

BULLS FOR THE 21ST CENTURY

Bull Buyer's Seminar Saturday March 12, 2022

Bull Sale Sunday March 13, 2022

Dr. Daley tells of the devastating Bear Fire in Butte County, California, his heart wrenching loss of range and cattle, and how he leveraged his loss into an opportunity.

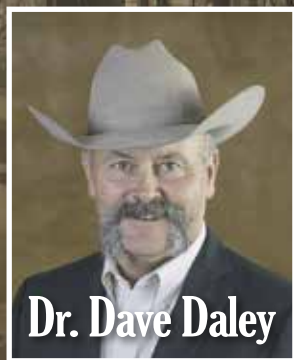

Dr. Dave Daley

Home of The Best Damn Bull Test. Period.

S

NYDER

LIVESTOCK COMPANY, INC.

PO Box 550
Yerington, NV 89447
(775) 463-2677
www.slcnv.com

FUNDED IN PART BY GRANTS FROM THE YERINGTON AND LYON COUNTY ROOM TAX BOARDS

SNYDER LIVESTOCK BULLS FOR THE 21ST CENTURY

Selling 120+ All Breeds Bulls - Live Auction Sale

Sunday, March 13, 2022

Lunch 12 Noon ♦ Sale 1 PM ♦ Yerington, Nevada
3 Miles South of Yerington

Schedule of Events

Saturday, March 12, 2022

8am - 2:30 PM Preview of Bulls at Feedlot
2:30 PM Consignor Introductions and Awards
3:00 PM Presentation by Dr. Dave Daley
5:00 PM Boots, Buckle & Bling Dinner & Dance
at the Mason Valley Boys & Girls Club

Sunday, March 13, 2022

8 AM - Noon Preview of Bulls at Feedlot
Noon Doug & Loree Joses Tri-Tip Lunch
1 PM Bulls for the 21st Century Sale

Sale Representatives

| | |
|-------------------|-------------------------------|
| Eric Duarte | Auctioneer |
| John Rodgers | Auctioneer |
| Matt McFarlane | California Cattleman Magazine |
| Logan Ipsen | Western Livestock Journal |
| John Dickinson | Parnell Dickinson |
| Ashley Buckingham | Nevada Rancher |
| Leanna Stizel | Progressive Rancher |

Snyder Livestock Information

Lucy Rechel Office (775) 463-2677
PO Box 550 Fax (775) 463-4319
Yerington, NV 89447 Lucy's Cell (775) 790-0801

Sale Day Phones

(775) 463-1428 (775) 463-1288 (775) 790-0801

Travel and Accomodations

Main Street Inn (775) 463-2164
Copper Inn (775) 463-2135
Yerington Inn (775) 463-5310
Reno is served by major airlines. Private planes may land at the Yerington airport. Call Snyders for other local information.

Bull Test Data

Final Test Data will be available on our website by March 1st.
Videos of bulls and catalog will also be available on our website.

www.slcnev.com/bull-sale.html

Bid Live on the Internet

Real-time bidding for the "Bulls for the 21st Century" Sale is available via the internet. Live audio and live video will allow registered buyers to bid on the animals just as if they were present at the sale. A buyer account must be created prior to the sale. Please visit <http://www.LiveAuctions.tv> to create an account and request a bidder number. Instructions are available on the website. If you cannot attend the sale because of weather, distance or business conflicts, please use LiveAuctions.tv. Buyers who would like to bid via internet must register with LiveAuctions.tv two days prior to the sale.

If you have questions about internet bidding, e-mail:
Brad@LiveAuctions.tv or john@parnelldickinson.com
www.LiveAuctions.tv Phone (916) 806-1919

Terms and Conditions

Accepted methods of payment are cash, Visa, MasterCard, Amex, cashier's check, certified check, traveler's check, or personal check - no exceptions (3% surcharge on all credit card purchases). Settlement for full purchase price must be made within 1 hour of conclusion of sale. There will be a \$30 charge for each time a check is returned to the bank for any reason. A volume discount of 3% applies to purchases of 10 bulls or more and a 2% discount to purchases of 5 - 9 bulls. Seller(s) will be responsible for feed costs through March 20, 2021. Beginning March 21, 2021 feed costs will be paid by buyer. Auctioneers and employees of Snyder Livestock act as agents of the seller, but assume no liability for either buyer or seller. Buyers and sellers attend the sale at their own risk.

Transportation of Bulls

BRING YOUR TRAILER. \$50 will be deducted from the purchase price of each bull that buyer hauls from sale site before the Tuesday following the sale. Delivery to distribution locations within 400 miles of Yerington will be provided by the consignors of this sale.

Fertility and Health

All bulls have been breeding-soundness evaluated and trich tested by a licensed veterinarian within 60 days prior to sale. Each bull will be accompanied by a Society of Theriogenology evaluation form. All bulls at Snyder feedlot have been tested for BVD persistent infection. All bulls have been tested for known lethal genetic defects. Sale bulls have been vaccinated with a modified live 5-way virus combo, 8-way Clostridial, Vibrio, 5-way Lepto, and Anaplasmosis. No known genetic defect carriers will be sold.

Mortality Insurance Available

For mortality insurance contact Logan Ipsen (916) 947-2392.

Map to Sale Site:

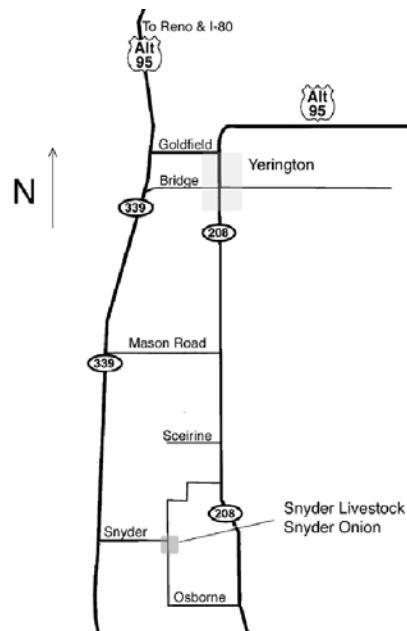

Welcome to the 2022 Bulls for the 21st Century Sale!

Dear Fellow Cattlemen,

Green grass – what a beautiful sight. As I write this in the middle of January, California is turning green. The Sierra Nevada Mountains are white, and cattlemen have high hopes of moving beyond the drought. What most of us would give for a normal year! I yearn for high calf prices, low feed prices, good feed, ample water, and an end to Covid.

Join me for a back-to-normal celebration at our 2022 bull sale. Should the situation demand, we will take necessary precautions regarding Covid. However, my best and highest hopes are for a return to pre-covid handshakes and hugs.

We have an outstanding seminar planned. Dr. Dave Daley will speak about the devastating Bear Fire, the loss of his range and cattle, the heartbreak of finding dead and injured animals. He will also address the opportunity this has presented – the opportunity to testify before Congress about the necessity of using grazing to control fuel loads on federal lands. He will discuss how he has made the most of that opportunity in learning to communicate with legislators and agency administrative personnel effectively. This will be the take home message empowering you to influence politicians and administrators.

And yes, we are going to have a party. Yerington Rotary and Yerington PEO are hosting Boots, Buckles, and Bling. Join us to celebrate, enjoy a fantastic steak, bid on some amazing auction items, and dance to music played by Buck Ford.

This year's bulls went through a tough winter. They performed in spite of the mud and cold. The 2022 bull consignment exhibits more quality than we have ever had in the past. They are thick, deep, well-muscled, and have gained incredibly despite the feedlot conditions. These bulls are stout, fit, and ready to go to work. The Early and Late Fall bulls have had nearly 2 months of pasture time to harden muscles and hooves. And, each of them will easily load into a gooseneck - they are trailer-trained by the Snyder crew.

Welcome to Yerington. I am excited to get to see each of you as we start 2022 as the year of the normal!!!!

Best Regards,

Lucy

Join us on Saturday, March 12, 2022



Dr. Dave Daley

Associate Dean of the College of Agriculture
California State University, Chico

Dr. Dave Daley is a fifth-generation commercial cattle producer from Butte County, CA. Alongside his son, Kyle, Dave runs the family ranch near Oroville. Dave is also a leader in California's beef industry, holding leadership positions on the local, state, and national levels.

Dave's family has had cattle on U.S. Forest Service grazing permits in the Plumas National Forest for generations, making him well versed in the issues public lands ranchers face and passionate about preserving public lands grazing, leading him to serve in multiple leadership positions. He currently serves as chair of NCBA's Federal Lands Committee.

For more than 30 years, as professor, then Associate Dean, and then Farm Administrator at the College of Agriculture at California State University, Chico, Dave Daley has been influential in the lives of other young cattlemen throughout the state.

Dave's experiences as a cow-calf producer and an educator make him invaluable to California's beef producers and the state's cattle industry. In addition to his public land-related leadership roles, Dave was instrumental in the formation of, and currently chairs the California Cattle Council.

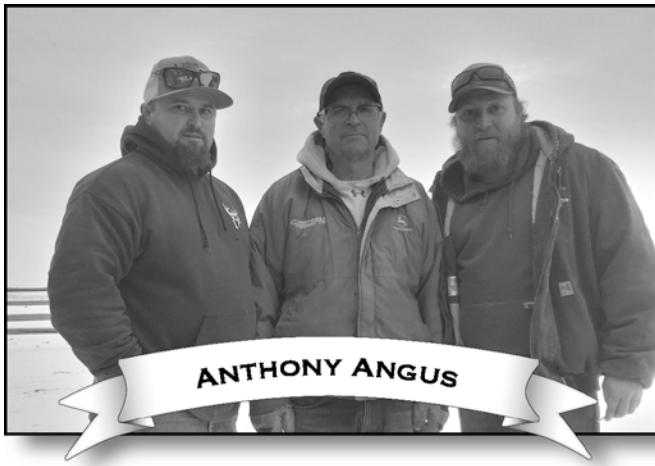

ED, CODY & CASEY ANTHONY
VALE, OR (541) 881-9396

Casey bought his first Angus heifer as an FFA project in High School, a few years later Cody joined the operation, and our father Ed has been with us every step of the way. Over the past 25 years we developed cows that work well in the high desert of Eastern Oregon with high marbling and easy fleshing ability. The maternal qualities we focus on help raise stout calves that grade well on the rail. Our cattle have strong legs, good feet, and a quiet disposition. We have traveled the country adding some of the best genetics in the nation to our herd that now numbers over 300 head. We market many of our bulls to private treaty customers in Oregon and Idaho. We are excited to offer a select few of our bulls through the, "Bulls for The 21st Century" bull sale.

Casey Anthony (541) 881-9599 Cody Anthony (541) 881-9396

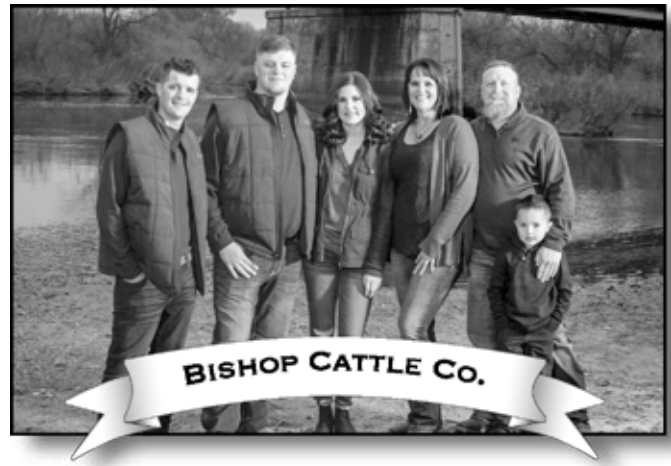

ANDY, CHELSI, & GABBY BISHOP
PARMA, ID (208) 724-8457

We are a 4th generation cow/calf and farming operation located in Southwest Idaho. We started raising Registered Angus in 1992 with the help of our good friends at 4-Sum Cattle Co. We strive for balanced EPDs and calving ease along with strong maternal and carcass traits. Our daughter graduated from Utah State University in 2020 with a Master's degree in Ag Business and a minor in Animal Science. She has brought her knowledge and youth back home to Idaho to help us grow our operation. We are excited to be a part of the Bulls for the 21st Century Sale for the first time this year and cannot wait to see where the future takes Bishop Cattle Company.



DON & DIANA CARDEY
TURLOCK, CA (209) 634-5491

Dedication has always been the key to our outfit over the years. We, at Cardey Ranches, are a family with many blessings, and the emphasis is placed on the cattle and caring for the land as these are our bread and butter. We work hard, play hard and follow most of the rules. There are no creep feeders on our ranches.... only grass until the calves are weaned and head for the feedlot. The selection of our herd follows a strict criteria... good feet, good legs, longevity, fertility and the ability of the cattle to travel and adapt to any terrain. If you are ever in our area, please come by, check out our cattle, have a beer or two or three and stay for dinner! So the bottom line is simple. We love our cattle, our family, our country, and we are thankful for everything.

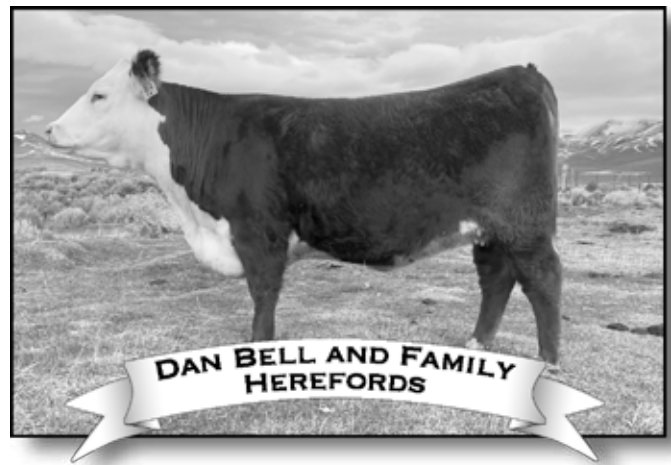

DAN BELL AND FAMILY
PARADISE VALLEY, NV (775) 304-2157

Woodie and Lilla Bell raised purebred Hereford cattle for over 55 years in Paradise Valley, Nevada. After Lilla passed, her son Dan, with the help of his wife and son, Theresa and Shane, picked up where Lilla left off. The Bell Ranch continues Lilla's genetic improvement journey on the Reinhardt Ranch east of Martin Creek in Paradise Valley.

Bell Ranch will continue to offer structurally sound cows and heifers with high fertility, good udders, small teats, and excellent pigment. The Ranch's AI program focuses on structurally sound sires with carcass merit, consistency in offspring, easy fleshing ability and large scrotal measurements.

Lilla was honest and kind, and the Bell Ranch will continue to operate as she did, with the utmost integrity and honesty.

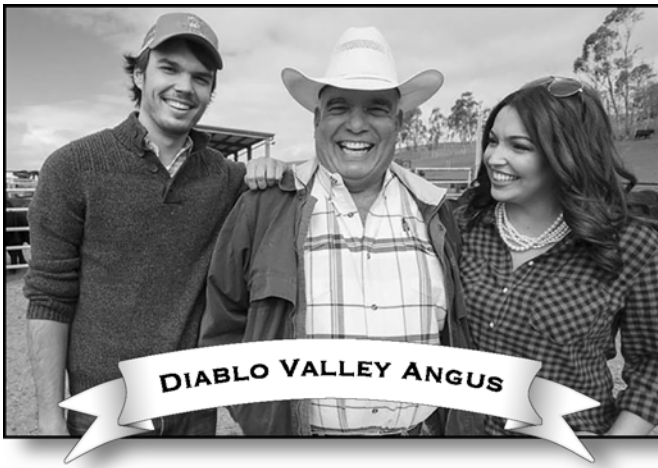

DENNIS LOPEZ
BYRON, CA (925) 634-2330

We have been in the cattle business since 1889. In 1959, Diablo Valley Angus became a registered Angus ranch with the purchase of two registered Angus heifers. Since that purchase, we have focused on improving our female base. We have a very intensive breeding program, selecting only AI sires that are highly proven for the economically important traits valued by our commercial bull customers.



LEE NOBMANN & MORGON PATRICK
MONTAGUE, CA (530) 526-5920

Dixie Valley Angus strives to produce the best angus cattle available. We breed for a balance of many traits including carcass, growth, fertility and feed efficiency. Our program represents the genetic and phenotypic traits needed to enhance commercial cattle for profitability and sustainability into the future. Our commercial program runs on forest service acreage in Lassen county, where our bulls are required to travel over rough and rugged terrain. This is a great way for us to ensure that our bulls can perform in a variety of ranch settings. We are proud to offer this group of yearling bulls through the Snyder's Bulls for 21 Century Sale.



TOM EASTERLY
SHERIDAN, CA (530) 633-0622

We're a small producer in the Sierra Nevada Foothills using genetics to lower birth weights and raise weaning and yearling weights. We use low stress handling techniques and never sacrifice temperament in our genetic selection. With low stress handling, and a good feed and vaccination program, we try to produce calm animals with strong immune systems to meet our ever changing environment. Today with a few pure bred Angus cows, we are cross-breeding Limousin cows to top Angus sires because the two breeds complement each other so well. By selecting the best genetics from each breed we're producing Angus and Lim-Flex seed stock with hybrid vigor, utilizing muscle, growth and efficiency to help add profits to any progressive producer's bottom line.

We are excited to be a part of Snyder's again this year to test the RFI performance of our stock. We know they are eye appealing, with Champions at the Grand National Stock Show and Red Bluff Bull Sale. At Cal poly 2011 we had a Champion Lim-Flex which gained 5.2 pounds per day with a test index of 126.4, the highest in the test, so we know their growth is exceptional.



RICK & JERRIE LIBBY
LIVE OAK, CA (530) 218-1841

The FLYING RJ RANCH, located in the center of the Sacramento Valley, CA where we started twenty years ago, first with grade cattle. We changed to registered Black Angus at the urging of Logan Ipsen. Our first bulls out were top winners at Nevada Cattlemen sale with Champion Angus and All-Around Range bull. We then were blessed with a Champion All-Around/Champion Angus at Snyder's 21st sales in 2016 and 2017. We now have a herd of 50 pair. We strive to improve the value of our herd by selecting the best sires we can for calving-ease, growth and longevity. They are wintered on the rough hills of the Sutter Buttes and at weaning, we select the best bulls for Cal Poly bull test and Snyder's 21st Century Bull test. As we enter 2022, we have an excellent offering that would be an asset to any herd.

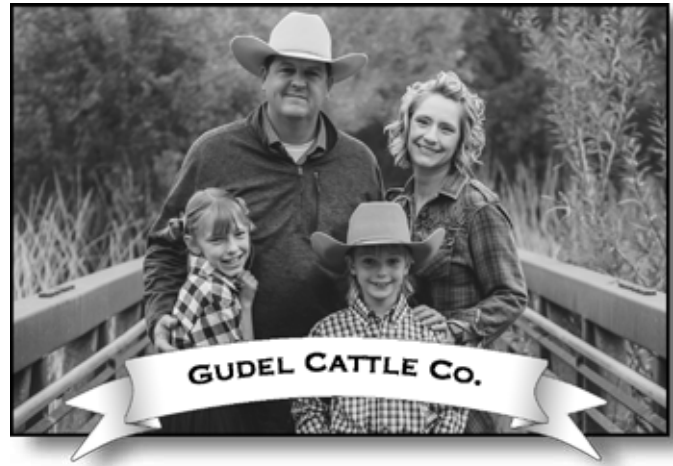
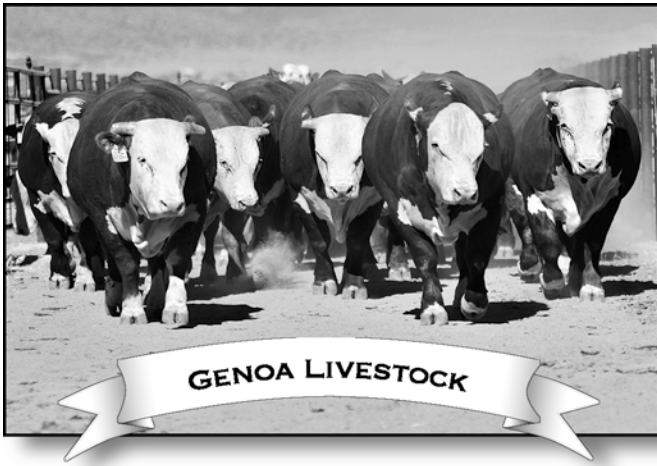

BOB & CAROL COKER
MINDEN, NV (916) 539-1987

Genoa Livestock is located in the Carson Valley, Minden, NV. Our cow herd consists of 250 registered Hereford cows that reside on the ranch year-round. We run an extensive AI and ET program, utilizing the most predictable and proven genetics from across the country that will excel in our environment. Our main priority is to produce Bulls for the commercial cowman. These Bulls need to thrive in range conditions while siring a calf crop with performance, value-added carcass traits and replacement quality females.

For more information on our program please visit WWW.GENOALIVESTOCK.COM.

Visitors are always welcome at the ranch and we look forward to seeing you at the sale.

Bob Coker (916) 539-1987 Chris Beck (618) 367-5397

KRIS & CASEY GUDEL
WILTON, CA (916) 208-7258

Gudel Cattle Co. is once again proud to be a consignor at the Bulls for the 21st Century Sale. We are excited about the bulls we have consigned this year. We are offering a variety of A.I. sired bulls that fulfill the different needs of the cow calf sector. We prefer to select cattle with exceptional conformation that excel in growth without sacrificing calving ease, carcass or docility. We use these same genetics in our own commercial cow herd, as well as our purebred cattle. These bulls represent the best of our genetics in our early calving spring cows, as only the top 25% are kept as bulls. We look forward to meeting and talking with you at the sale.

Learn more about us and our program at www.gudelcattlecompany.com



KURT & SHARON HERTLEIN
FARMINGTON, CA (209) 872-0401

Hertlein Cattle Company is a second generation cattle and farming family. The family's ranch is in the central valley of California, near Farmington. A second ranch is located above Jackson, California, and provides winter and early summer pasture for the herd. Our focus is on fertility and calving ease, docile temperament, structural soundness with excellent growth and carcass traits in both our cows and bulls. We use ET, AI and natural service to continually improve our herd. Our bulls are marketed through bull tests, bull sales and by private treaty. Last year our bulls won at the Cal Poly Bull Test and Sale with both Champion Growth Bull and Champion Multi-Trait Bull. We also had the Champion Calving Ease bull at World of Bulls Sale. This will be our first time to have entries in the Bulls for the 21st

CHARLIE HONE
MINDEN, NV (775) 782-4571

For twenty-three years Lucy and her crew have hosted the most thorough cattle performance evaluation in the beef industry. We at the Hone Ranch are proud to say that we have participated in every one of them. Over that period of time many fads have come and gone, the one constant that has and always will stay the same is that there are no short cuts. You can't tell where you are going unless you know where you've been. Performance has to be measured in the pasture, the feedlot, and on the rail. You can't find it in a test tube or a blood card. Our program is based on strict culling, meticulous record keeping and plain old hard work. We believe that every good bull had a great mother, and that a bull is only as good as the daughters he leaves in the herd. If you have purchased bulls from us in the past, we thank you, if you are considering us for the first time, we welcome you. Our records are thorough and open to your inspection; come and have a look.



FRED & TONI JORGENSEN

FRED & TONI JORGENSEN
ORLAND, CA (530) 865-7102

Fred and Toni Jorgensen have raised beef cattle for over 25 years. As young producers, we grazed cattle on public land in northeastern California. Our Charolais herd was started in 2004 and runs on irrigated meadows near Orland. We have consigned all of our bulls that meet the sale age criteria to *Bulls for the 21st Century* for several years. The intense evaluation makes us reflect on our whole program and strive to improve. Our motto is *Optimum Performance Cattle*. We select for low maintenance cattle with sound conformation and good dispositions. We believe our cattle can perform with the best in any environment.

To improve our cattle and meet the needs of our customers, we AI all of the cows and clean up with our own bulls. Input from past buyers is an important element in our genetic selection process. Every mating is made with this question in mind, "Would we use the result of this mating in our own herd?" The lower performing bull calves are cut and make really nice steers. Please call if you have any questions, we look forward to seeing you in Yerington.



LANCASTER RANCH

BILLY & JENNIFER LANCASTER
OROVILLE, CA (530) 403-0330

Lancaster Ranch is nestled between the Sierra Nevada foothills and the Sutter Buttes in the Sacramento Valley. Our Ranch strives to produce top quality bulls and replacement heifers, to meet the future needs of cattlemen. Our cows make the most of harsh feed conditions. We select for calves with moderate to low birth-weights, outstanding growth, high marbling, and structural soundness. We are honored and excited to be part of this year's Bulls for the 21st Century Sale.

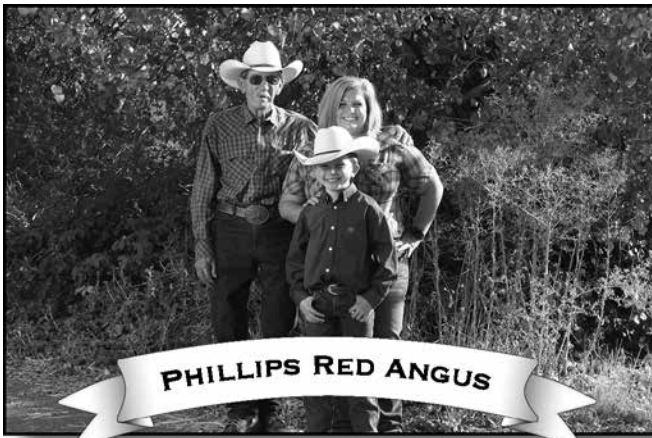

PHILLIPS RED ANGUS

CECIL, JENNIFER & TUCKER FELKINS
LONE, CA (209) 274-4338

Phillips Ranch is located in Lone, CA. We have entrusted our bulls to Snyder's since they had their first sale. Since the beginning of the first sale Snyder's has never disappointed us in the quality of care and dedication that they have provided us as well as our bulls. We are very thankful that we have been able to be a part of their sale for so many years.

For 7 generations now, our family has been farming, ranching and freighting. We are a small ranch in the foothills that raise commercial cattle as well as a small herd of Registered Red Angus. Over the past several years we have dedicated our time to developing a uniform herd of highly maternal cows, with moderate frames and high calving ease. We are extremely proud of what we have put together.

Over the past several years we have enjoyed meeting and getting to know so many of the great cattlemen and cattlemen in Nevada. We hope to meet many more new buyers and sellers in the years to come. Thank you for your continued support. Cecil, Tucker & Jennifer



ROMANS BRANGUS & ANGUS

GREG & SHERYL ROMANS
VALE, OR (541)473-3822

Greg Romans and his wife Sheryl, own and operate Romans Brangus and Angus, in Vale, Oregon. They raise alfalfa, wheat, corn and run about 80 head of cattle on the remaining pasture ground. Greg and Sheryl raise 25-30 Angus, Brangus and Ultrablack bulls annually.

Greg started his registered Brangus herd in 1986 with a registered heifer he bought from Turner Brangus Ranch, in Drewsey, Oregon, as an FFA project. Romans received his FFA State Farmer degree in 1990 and graduated from Vale Union High School.

Greg went to college to study Animal Science and Beef Production. Greg graduated college with an Associate Degree in Arts and Sciences.

Greg was elected to the Board of Directors of the International Brangus Breeders Association representing Area 6 in 2018 and was recently elected to a second term.



STEVE, KAY, JENNIFER & TRAVIS SMITH
LEHI, UT (801) 768-8388

Our ranch is located in Lehi, Utah. We run 400 commercial cattle, 100 purebred Angus, and 75 purebred Gelbvieh, and Herefords. We winter west of Lehi in Cedar Valley, Utah. We have 3500 acres of crested wheat for winter feed and seldom have to feed any hay. Our cattle summer in the Soda Spring and Idaho Falls areas, and also in the West Canyon area west of Lehi. Approximately half of our cattle run on a desert permit in Hanksville, UT. They feed on Indian Rice Grass, protein block, mineral, and salt, but are not fed additional hay. They are completely un pampered. Part of our cattle run on stubble ground from the wheat fields around Cedar Valley, UT.

Our ultimate goal is to produce functional cattle that can winter in a demanding desert environment with little or no outside feed. To reach our goal, we make extensive use of artificial insemination. We AI all of the heifers and 50% of the cows and we use embryo transplants to bring into our purebred herds the quality genetics that we value.

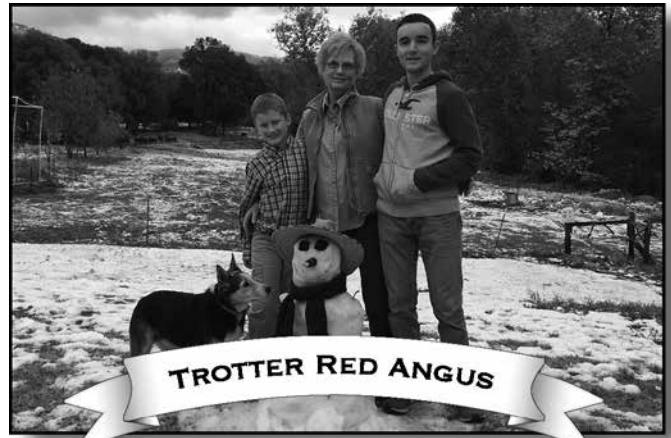

LANA TROTTER
PORTERVILLE, CA (661) 330-4617

Trotter Red Angus is located in the Southern Sierra Nevada Mountains at the 3000-4000 foot elevation on the Tyler Creek drainage. We run about 85 head of registered cows on 1200 acres of annual grass. Our AI program includes 60% of the cow herd. The top 15 bull calves go into a feed test or are fed at the ranch on a growing ration.

These bulls come from a cow herd that has to be efficient. Pairs graze on annual grass where the terrain is steep and rocky. They are managed under commercial conditions with no creep feeding. We believe that if cattle are raised under "pampered" conditions, the accuracy of genetic information is questionable. Cows that don't get out and forage, raise a good calf, and breed back are removed from our program. Cattle need to fit the environment.

Raising register Red Angus since 1965, our operation is family run by Lana, Jana and Brian, Brad, and grandsons Ridge and Sean. We are located two miles north of California Hot Springs.

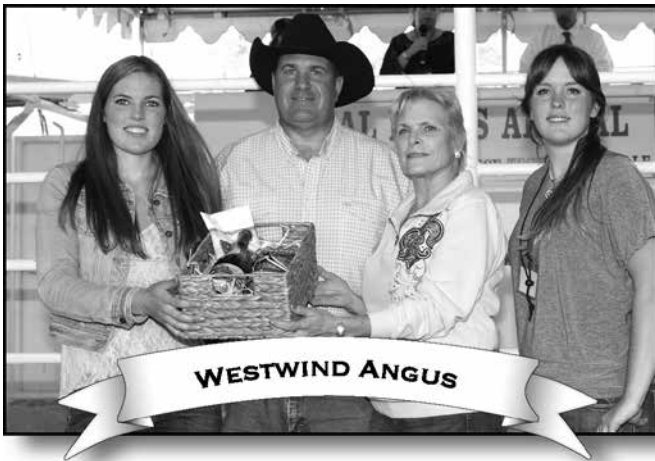

DAVE HOLDEN
OROVILLE, CA (530) 736-0727

Westwind Angus is in its 53rd year in the seedstock business and is operated by 3rd generation cattle breeder, David Holden.

Westwind Angus is dedicated to the production of high quality Angus genetics that excel in calving ease, performance, feed efficiency, and carcass traits. We work tirelessly to produce cattle that will enable our customers to maximize the profitability of their cattle operations. We carefully select females from proven, productive cow families and then utilize the bulls that fit our breeding objectives through AI and natural service, ruthlessly culling those that do not live up to our high standards. Our cattle are run on non-irrigated pastures in hill country similar to the commercial producers in the area. We produce high quality bulls that have earned top honors at Red Bluff, Fallon, Midland, Cal Poly, and Bulls for the 21st Century Bull Tests. We have bred the champion calving ease bull at the Cal Poly Bull Test five times and Bulls for the 21st Century twice.

sales@rennerequipment.com

FALLON
 5222 Reno Hwy
 Fallon, NV 89406
 (775) 867-4555

SMITH
 2289 Hwy 208
 Smith, NV 89430
 (775) 465-2217

YERINGTON
 402 W. Bridge St.
 Yerington, NV 89447
 (775) 463-3535

One Shot. Two Ingredients. Fast Recovery.

New Draxxin® KP can treat BRD and control fever quickly.^{1,2}

Start treating bovine respiratory disease (BRD) and fever quickly with Draxxin® KP (tulathromycin and ketoprofen Injection) Injectable Solution. The long-lasting BRD treatment you trust now has added fever control that can help improve animal well-being.^{1,2} **It's an effective combination that can help your cattle recover from BRD and fever fast, which can help them feel better.***

Learn more at DraxxinKP.com

Draxxin KP
(tulathromycin and ketoprofen Injection)
INJECTABLE SOLUTION

zoetis

IMPORTANT SAFETY INFORMATION: Draxxin KP has a pre-slaughter withdrawal time of 18 days in cattle. Not for use in female dairy cattle 1 year of age or older, including dry dairy cows. Not for use in beef calves less than 2 months of age, dairy calves, and veal calves. A withdrawal period has not been established for this product in pre-ruminating calves. Do not use in animals previously found to be hypersensitive to tulathromycin and ketoprofen. See full Prescribing Information at DraxxinKP.com/PI.

*Draxxin KP animals showed a numerically improved attitude and respiratory scores compared with saline-treated and Draxxin-treated animals.

¹ Data on file, Study Report No. A431N-US-16-418, Zoetis Inc.

² Data on file, Study Report No. A131C-XC-17-528 and Report Amendment 01, Zoetis Inc.

All trademarks are the property of Zoetis Services LLC or a related company or a licensor unless otherwise noted. © 2021 Zoetis Services LLC. All rights reserved. DKP-00036

Brief Summary of full Prescribing Information

Draxxin® KP

(tulathromycin and ketoprofen injection)

INJECTABLE SOLUTION

For subcutaneous injection

Antibiotic: 100 mg of Tulathromycin/mL

Non-Steroidal Anti-inflammatory Drug: 120 mg Ketoprofen/mL

CAUTION: Federal law restricts this drug to use by or on the order of a licensed veterinarian

DESCRIPTION

DRAXXIN KP (tulathromycin and ketoprofen injection) Injectable Solution is a ready to use sterile parenteral preparation containing tulathromycin, a semi-synthetic macrolide antibiotic of the subclass triamliide and ketoprofen a non-steroidal anti-inflammatory drug. **ACTIVE INGREDIENTS:** Each mL of DRAXXIN KP contains 100 mg of tulathromycin as a free base and 120 mg ketoprofen as a free acid in a 50% propylene glycol vehicle. **INACTIVE INGREDIENTS:** monohydroxy-5 (5 mg/mL), 2-pyrrolidone (70 mg/mL), citric acid (20 mg/mL) and sodium hydroxide/hydrochloric acid added to adjust pH. DRAXXIN KP contains an equilibrated mixture of two isomeric forms of tulathromycin in a 9:1 ratio and a racemic mixture of ketoprofen.

The chemical names of the tulathromycin isomers are (2R,3S,4R,5R,8R,10R,11R,12S,13S,14R)-13-[[2,6-dideoxy-3-C-methyl-3-O-methyl-4-C-[[propylamino)methyl]-α-L-ribo-hexopyranosyl]oxy]-2-ethyl-3,4,10-trihydroxy-3,5,8,10,12,14-hexamethyl-11-[[3,4,6-trideoxy-3-(dimethylamino)-β-D-xylo-hexopyranosyl]oxy]-1-oxa-6-azacyclotetradecan-15-one and (2R,3R,6R,8R,9R,10S,11S,12R)-11-[[2,6-dideoxy-3-C-methyl-3-O-methyl-4-C-[[propylamino)methyl]-α-L-ribo-hexopyranosyl]oxy]-2-[[1S,2R]-1,2-dihydroxy-1-methylbutyl]-8-hydroxy-3,6,8,10,12-pentamethyl-9-[[3,4,6-trideoxy-3-(dimethylamino)-β-D-xylo-hexopyranosyl]oxy]-1-oxa-4-azacyclotetradecan-13-one, respectively.

The chemical name of ketoprofen is 2-(3-Benzoylphenyl) propanoic acid.

INDICATIONS

Draxxin® KP is indicated for the treatment of bovine respiratory disease (BRD) associated with *Mannheimia haemolytica*, *Pasteurella multocida*, *Histophilus somni*, and *Mycoplasma bovis*, and control of pyrexia associated with BRD in beef steers, beef heifers, beef calves 2 months of age and older, beef bulls, dairy bulls, and replacement dairy heifers. Not for use in reproducing animals over one year of age, dairy calves, or veal calves.

DOSAGE AND ADMINISTRATION

Inject subcutaneously as a single dose in the neck at a dosage of 2.5 mg tulathromycin and 3 mg ketoprofen/kg (1.1 mL/100 lb) bodyweight (BW). Do not inject more than 10 mL per injection site. Use this product within 56 days of the first puncture and puncture a maximum of 20 times. If more than 20 punctures are anticipated, the use of automatic injection equipment or a repeater syringe is recommended. When using a draw-off spike or needle with bore diameter larger than 16 gauge, discard any product remaining in the vial immediately after use.

Table 1. DRAXXIN KP Cattle Dosing Guide

| Animal Weight (lb) | Dose Volume (mL) |
|--------------------|------------------|
| 150 | 1.7 |
| 200 | 2.3 |
| 250 | 2.8 |
| 300 | 3.4 |
| 350 | 4.0 |
| 400 | 4.5 |
| 500 | 5.7 |
| 600 | 6.8 |
| 700 | 8.0 |
| 800 | 9.1 |
| 900 | 10.2 |
| 1000 | 11.4 |

CONTRAINDICATIONS

The use of DRAXXIN KP Injection is contraindicated in animals previously found to be hypersensitive to tulathromycin and ketoprofen.

WITHDRAWAL PERIODS AND RESIDUE WARNINGS: Cattle must not be slaughtered for human consumption within 18 days following last treatment with this drug product. Not for use in female dairy cattle 1 year of age or older, including dry dairy cows; use in these cattle may cause drug residues in milk and/or in calves born to these cows or heifers. Not for use in beef calves less than 2 months of age, dairy calves, and veal calves. A withdrawal period has not been established for this product in pre-ruminating calves.

USER SAFETY WARNINGS:

NOT FOR HUMAN USE. KEEP OUT OF REACH OF CHILDREN.

The Safety Data Sheet (SDS) provides more detailed occupational safety information. To obtain a Safety Data Sheet contact Zoetis Inc. at 1-888-963-8471.

ANIMAL SAFETY WARNINGS AND PRECAUTIONS

The effects of DRAXXIN KP on bovine reproductive performance, pregnancy, and lactation have not been determined. Not for use in reproducing animals over one year of age because reproductive safety testing has not been conducted. Administration of tulathromycin and ketoprofen injection may result in injection site swelling that appears the day after treatment and may persist for at least 32 days post-injection. This may result in trim loss of edible tissue at slaughter. As a class, cyclo-oxygenase inhibitory NSAIDs (Ketoprofen) may be associated with gastrointestinal, hepatic and renal toxicity. Sensitivity to drug-associated adverse effects varies with the individual patient. Patients at greatest risk for renal toxicity are those that are dehydrated, on concomitant diuretic therapy, or those with renal, cardiovascular, and/or hepatic dysfunction. Use judiciously when renal impairment or gastric ulceration is suspected.

Since many NSAIDs possess the potential to induce gastrointestinal ulceration, concomitant use of DRAXXIN KP with other anti-inflammatory drugs, such as other NSAIDs and corticosteroids, should be avoided or closely monitored. Discontinue use if fecal blood is observed.

ADVERSE REACTIONS

Repeated administration of NSAIDs can result in gastric or renal toxicity. Sensitivity to drug-associated adverse effects varies with the individual patient. Patients at greatest risk for toxicity are those that are dehydrated, on concomitant diuretic therapy, or those with pre-existing gastric ulcers, renal, cardiovascular, and/or hepatic dysfunction.

HOW SUPPLIED

DRAXXIN KP Injection is available in the following package sizes: 50 mL vial; 100 mL vial; 250 mL vial; 500 mL vial

STORAGE CONDITIONS

Store at or below 25°C (77°F), with excursions up to 40°C (104°F). Protect from freezing.

APPROVED BY FDA under NADA # 141-543

zoetis

Distributed by:
Zoetis Inc.
Kalamazoo, MI 49007
Product of Spain

May 2021
40028876/40028876/40028872/40028868A&P

“Oh My Gosh, What Do I Do With All These Numbers?”

It is very difficult for a first time buyer at *Bulls for the 21st Century* to utilize the massive amounts of data we present. Here are some suggestions on how to organize your search.

- Select EPDs appropriate to your operation. Ask yourself:
 - Where are you now?
 - Where do you want to go?
- Select bulls that meet your EPD specifications – eliminate the others.
- Look at the test points. Select only bulls that perform at the level you require – eliminate the others.
- Go look at the bulls. Once again, select only those that will work for you – eliminate the others.
 - Use the conformation points for guidance. For example, if the feet and leg points are low, go look at the bull and see whether or not he will work in your conditions.
- Talk to the consignors. Ask them about the conditions on which their cows run. Ask them about the udder of the dam. Ask them about how they manage calving of their first calf heifers. What you want to hear is that they go to Hawaii during calving season, let heifers calve on their own, and refuse to milk a cow.
- Study the efficiency data –select the efficient bulls – eliminate the others
- Go to the sale, knowing which bulls you want to buy. Have plenty of extras on your list.
 - Although we all have financial limits, buy the bulls that work for you.
 - Don't go home and kick yourself for paying \$4,200 for a bull you don't like instead of paying \$5,000 for a bull that has the genetics and performance you need.

New Feed Efficiency Numbers

A key emphasis for our sale is feed efficiency. We will print a supplement that will have only the efficiency data. Here is a sample of the supplement and an explanation of what it means. Although you are probably groaning, “Not more data!”, we want to make sure that this data is clear and useful for those of you who want to use it. Efficiency is included on the main point sheet – the supplement provides additional information. For an explanation of RFI, please see the center of the catalog. Remember, negative RFI is most desirable.

Feed bill adjustment in 112-day test - This is very simple to calculate:

$RFI \times 112 \text{ days} \times \$ \text{ ration cost}$. The result is the amount that has been added to or deducted from the feed bill for this individual bull. A negative number is the dollar amount deducted from the feed bill.

| Breed | Sale Lot | RFI | Adj. 365 Weight | ADG | Feed Bill Adjustment in 112-Day Test |
|-----------|----------|-------|-----------------|------|--------------------------------------|
| Angus | 8005 | -3.87 | 1314 | 4.33 | -45.51 |
| Angus | 8011 | -0.06 | 1087 | 3.62 | -0.71 |
| Angus | 8022 | -1.70 | 1359 | 4.2 | -19.99 |
| Angus | 8034 | 2.39 | 1224 | 3.8 | 28.11 |
| Charolais | 8801 | -2.74 | 1271 | 3.48 | -32.22 |
| Charolais | 8803 | 3.03 | 1370 | 3.57 | 35.63 |

EPDS - BASICS AND DEFINITIONS

WHAT IS AN EPD?

An EPD, or expected progeny difference, is just what it sounds like. It is a prediction of the difference between the average performance of future progeny of an individual and the performance of a theoretical reference animal, an animal with an EPD of zero. We assume similar environments and mates of the same genetic value. An EPD is a prediction of progeny performance relative to some standard. It is expressed in trait units. For growth traits, the units are pounds. For example, a particular sire might have an EPD of +1.5 for birth weight. This means that he is expected to produce calves 1.5 pounds heavier on average than the theoretical bull with a zero EPD for birth weight. This sire is expected to produce calves 4.5 pounds lighter than a sire with an EPD of +6.0 ($6.0 - 1.5 = 4.5$) or 4.0 pounds heavier than a sire with an EPD of -2.5 [$1.5 - (-2.5) = 4.0$]. EPDs are designed to compare animals, nothing more.

WHAT ADVANTAGES DO EPDS HAVE OVER RATIOS?

Ratios are measures of individual performance and are calculated on a within-herd basis. They contain no pedigree or progeny information and are really only appropriate for comparing animals within the same herd or contemporary group. Conversely, EPDs are calculated from all sources of information – pedigree, own performance and progeny. EPDs are comparable across herds.

WHAT IS MEANT BY ACCURACY?

The accuracy value reflects the amount and relevance of the information used to calculate an individual EPD. Accuracy values range from zero (very poor) to one (extremely accurate). Accuracy measures the reliability of an EPD or the degree of risk associated with using a particular animal on the basis of its EPD. Highly accurate EPDs are very reliable; there is little risk that the progeny performance of an individual with high accuracy values will, on average, be much different than the EPDs indicated. On the other hand, the average progeny performance of an individual with low accuracy values may be quite different from what his EPDs suggest. A common misconception is that accuracy values tell us how variable an individual's offspring will be. They don't. Accuracies simply tell us whether the estimate is based on good hard data or whether it is little more than a guess.

DEFINITIONS:

The following EPD's are available for most of the breeds represented at Bulls for the 21st Century. EPDs and economic predictors specific to each breed are explained at the beginning of each breed's catalog section.

PRODUCTION EPDS:

Calving Ease Direct (CED), expressed as a ratio, with a higher ratio representing better (easier) calving ease. This value represents the direct influence a sire has on calving ease. Only first-calf heifer data is included.

Birth Weight EPD (BW), expressed in pounds, is a predictor of a sire's ability to transmit birth weight to his progeny compared to that of other sires.

Weaning Weight EPD (WW), expressed in pounds, is a predictor of a sire's ability to transmit weaning growth to his progeny compared to that of other sires.

Yearling Weight EPD (YW), expressed in pounds, is a predictor of a sire's ability to transmit yearling growth to his progeny compared to that of other sires.

MATERNAL EPDS:

Calving Ease Maternal (CEM), expressed as a ratio for a sire's daughters' calving ease with a higher ratio being a more favorable calving ease. This value represents the calving ease that a sire transmits to his daughters. Only first-calf daughters are considered in calculations the EPDs.

Maternal Milk EPD (Milk) or (MK), is a predictor of a sire's genetic merit for milk and mothering ability as expressed in his daughters compared to daughters of other sires. In other words, it is that part of a calf's weaning weight attributed to milk and mothering ability.

Total Maternal EPD (TM), predicts the rancher's actual observation of weaning weights of calves raised by an animal's daughters. TM includes the daughter's milk EPD plus half of her genetic contribution to her calf's weaning weight EPD. The formula for TM EPD is: $TM\ EPD = Milk\ EPD + 1/2(WW\ EPD)$

CARCASS EPDS:

Intramuscular Fat EPD (%IMF), a predictor of the difference in a sire's progeny for % intramuscular fat (Marbling) in the ribeye muscle compared to other sires.

Ribeye Area EPD (RE) or (REA), is a predictor of the difference in square inches of ultrasound ribeye area of a sire's progeny compared to the progeny of other sires.

Fat Thickness EPD (FAT) or (FT), expressed in inches, is a predictor of the difference in ultrasound fat thickness at the 12th rib of a sire's progeny compared to the progeny of other sires. It includes the weighted average of 60% of the rib fat measurement and 40% of the rump fat measurement.

Carcass Weight (CW), expressed in pounds of carcass weight.

~~INSECURITY~~ **STABILITY**



KEEP YOUR OPERATION ON A SUCCESSFUL PATH

From strengthening your position with your lenders to ensuring everything is in place for the next generation to take over, we have the resources and knowledge to keep you headed in the right direction.

Reno: 775.689.9100 Elko: 775.738.5134
eidebailly.com/ag



CPAs & BUSINESS ADVISORS



Mike Downs
775-351-5729
mike@warrenreed.com

Phone: (775) 782-2277
Fax: (775) 782-8923
www.warrenreed.com

1521 US Highway 395 North
Gardnerville, NV 89410

Servicing Nevada, California,
Montana, and Arizona
for ALL your insurance needs.



Todd Wilcks
775-775-690-3853
todd@warrenreed.com

***All Ranching & Farm Exposures
Workers' Compensation
Commercial ~ Personal ~ Bonds***

ANGUS

WHY ANGUS?

The Angus breed has become synonymous with quality in the 21st century, offering a host of well-rounded genetic advantages, including improved calving ease, growth, unsurpassed carcass quality, ample milk, fertility and good temperament. These valuable traits, backed by the most extensive and reliable beef cattle database in the world, have yielded bottom-line benefits for Angus cattlemen.

GENETIC PREDICTORS

The following is an explanation of some of the genetic predictors included for the Angus bulls. Basic production EPDs are defined our EPD's - Basics and Definitions page. EPDs and indexes specific to the Angus breed are explained here.

Heifer Pregnancy (HP), is a selection tool to increase the probability or chance of a sire's daughters becoming pregnant as first-calf heifers during a normal breeding season. A higher EPD is the more favorable direction and the EPD is reported in percentage units.

Dry Matter Intake (DMI), expressed in pounds per day, is a predictor of difference transmitting ability for feed intake during the postweaning phase, compared to that of other sires.

\$VALUE INDEXES

The new generation of selection tools was unveiled in the spring of 2004 with the introduction of \$Value Indexes (\$Values). By definition, the \$Value is an estimate of how future progeny of each sire are expected to perform, on average, compared to progeny of other sires in the database if the sires were randomly mated to cows and if calves were exposed to the same environment.

These are multi-trait selection indexes expressed in dollars per head. These figures were originally designed for commercial producers who were overwhelmed by the amount of weights, EPDs, and other information set in front of them. The \$Values take into account 3 different components: 1) EPDs, 2) industry-based economic values and 3) a system of equations to tie the genetic and economic values together. Though complex to produce these tools are easy to use and can give producers the opportunity to make genetic progress across multiple traits at one time.

The \$Values take into account potential revenue from outputs as well as the costs associated with inputs required to reach that potential. So, they are a great tool to use when measuring efficiency and not just gross production. The \$Values developed so far are:

Weaned Calf Value (\$W), an index value expressed in dollars per head, is the expected average difference in future progeny performance for preweaning merit. \$W includes both revenue and cost adjustments associated with differences in birth weight, weaning direct growth, maternal milk, and mature cow size.

Feedlot Value (\$F), an index value expressed in dollars per head, is the expected average difference in future progeny performance for postweaning merit compared to progeny of other sires.

Grid Value (\$G), an index value expressed in dollars per head, is the expected average difference in future progeny performance for carcass grid merit compared to progeny of other sires.

Beef Value (\$B), an index value expressed in dollars per head, is the expected average difference in future progeny performance for postweaning and carcass value compared to progeny of other sires.

Maternal Weaned Calf Value (\$M), an index, expressed in dollars per head, predicts profitability differences from conception to weaning with the underlying breeding objective assuming that individuals retain their own replacement females within herd and sell the rest of the cull female and all male progeny as feeder calves. Traits included are as follows: calving ease direct, calving ease maternal, weaning weight, milk, heifer pregnancy, docility, mature cow weight, claw set and foot angle.

Combined Value (\$C), an index, expressed in dollars per head, which includes all traits that make up both Maternal Weaned Calf Value (\$M) and Beef Value (\$B) with the objective that commercial producers will replace 20% of their breeding females per year with replacement heifers retained within their own herd. The remaining cull heifer and steer progeny are then assumed to be sent to the feedlot where the producers retain ownership of those cattle and sell them on a quality-based carcass merit grid.

These indexes were developed to "simplify" the selection process. In today's world it is easy to get overwhelmed by information available. I would recommend using either \$Values or EPDs as part of your selection process, but not both. Within the new \$Value Indexes, EPDs are already part of the equation for each index. EPDs and \$Values were created to compare cattle to each other. While they stand as a tool to compare to the entire breed, they are best used when comparing animals against each other.

American Angus Association

BREED AVERAGE EPDs - SPRING 2022 NON-PARENT BULLS

| CED | BW | WW | YW | DMI | HP | MILK | \$EN | CW | MARB | RE | FAT | \$M | \$W | \$F | \$G | \$B | \$C |
|-----|-----|----|-----|------|------|------|------|----|------|-----|------|-----|-----|-----|-----|-----|-----|
| 6 | 1.2 | 59 | 105 | 1.03 | 11.8 | 25 | -15 | 46 | .60 | .60 | .012 | 61 | 61 | 86 | 47 | 135 | 135 |

ANGUS EASTERLY ROMANOV RANCH 2001 ERRL HOLDEN ENHANCE

CALVED: 8/8/2020 TATTOO: 262H REG No: 19840239

SYDGEN EXCEED 3223
SYDGEN ENHANCE
SYDGEN RITA 2618

WR JOURNEY-1X74
ERRL COCO 1X74
VOML AMULET 440W

SYDGEN GOOGOL
SYDGEN FOREVER LADY 1255
SYDGEN LIBERTY GA 8627
FOX RUN RITA 9308
B/R FUTURE DIRECTION 4268
2 BAR 5050 NEW DESIGN 7831
G A R RETAIL PRODUCT
TEHAMA PRIDE DENT M642

| PRODUCTION | | | | | MATERNAL | | CARCASS | | | |
|------------|-----|----|-----|------|----------|------|---------|------|------|--------|
| CED | BW | WW | YW | DMI | HP | MILK | CW | MARB | RE | FAT |
| 2 | 1.6 | 70 | 133 | 1.12 | 14.5 | 28 | 68 | 0.93 | 0.87 | -0.019 |

| INDIVIDUAL | | | DOLLAR VALUES | | | | | |
|------------|----------|----------|---------------|-------|--------|-------|--------|--------|
| BIRTH | Adj. 205 | Adj. 365 | \$M | \$W | \$F | \$G | \$B | \$C |
| 78 | 627 | 1089 | 71.00 | 72.00 | 129.00 | 68.00 | 198.00 | 328.00 |



ANGUS WESTWIND ANGUS 2005 WESTWIND ENHANCE DJH 028

CALVED: 8/4/2020 TATTOO: 028 REG No: 19813601

SYDGEN EXCEED 3223
SYDGEN ENHANCE
SYDGEN RITA 2618

MGR TREASURE
WESTWIND CHEYENNE DJH 858
PHF VA CHEYENNE 480

SYDGEN GOOGOL
SYDGEN FOREVER LADY 1255
SYDGEN LIBERTY GA 8627
FOX RUN RITA 9308
V A R DISCOVERY 2240
S J H IMPRESSION OF 6108 1614
S A V PERFECTION 1891
CHAMPION HILL CHEYENNE 7796

| PRODUCTION | | | | | MATERNAL | | CARCASS | | | |
|------------|-----|----|-----|------|----------|------|---------|------|------|--------|
| CED | BW | WW | YW | DMI | HP | MILK | CW | MARB | RE | FAT |
| 4 | 1.2 | 65 | 121 | 0.76 | 11.9 | 26 | 51 | 1.01 | 0.61 | -0.021 |

| INDIVIDUAL | | | DOLLAR VALUES | | | | | |
|------------|----------|----------|---------------|-------|-------|-------|--------|--------|
| BIRTH | Adj. 205 | Adj. 365 | \$M | \$W | \$F | \$G | \$B | \$C |
| 70 | 749 | 1376 | 67.00 | 67.00 | 97.00 | 69.00 | 166.00 | 282.00 |



ANGUS EASTERLY ROMANOV RANCH 2002 ERRL HYATT ENHANCE

CALVED: 8/22/2020 TATTOO: 271H REG No: 19840179

SYDGEN EXCEED 3223
SYDGEN ENHANCE
SYDGEN RITA 2618

K C F BENNETT ABSOLUTE
ERRL EMME ABSOLUTE
ERRL COCO 1X74

SYDGEN GOOGOL
SYDGEN FOREVER LADY 1255
SYDGEN LIBERTY GA 8627
FOX RUN RITA 9308
S A V FINAL ANSWER 0035
THOMAS MISS LUCY 5152
WR JOURNEY-1X74
VOML AMULET 440W

| PRODUCTION | | | | | MATERNAL | | CARCASS | | | |
|------------|-----|----|-----|------|----------|------|---------|------|------|-------|
| CED | BW | WW | YW | DMI | HP | MILK | CW | MARB | RE | FAT |
| 1 | 0.6 | 65 | 129 | 1.42 | 11.2 | 37 | 65 | 0.88 | 0.79 | 0.017 |

| INDIVIDUAL | | | DOLLAR VALUES | | | | | |
|------------|----------|----------|---------------|-------|--------|-------|--------|--------|
| BIRTH | Adj. 205 | Adj. 365 | \$M | \$W | \$F | \$G | \$B | \$C |
| 68 | 626 | 1087 | 34.00 | 74.00 | 118.00 | 62.00 | 181.00 | 269.00 |



ANGUS WESTWIND ANGUS 2006 WESTWIND DELUXE DJH 036

CALVED: 8/9/2020 TATTOO: 036 REG No: 19809589 ★

V A R DISCOVERY 2240
DIABLO DELUXE 1104
DIABLO ERICA DIANNA 9034

V A R SEISMIC 5400
WESTWIND BRIGITTE DJH 8100
TL&C BRIGITTE 530

A A R TEN X 7008 S A
DEER VALLEY RITA 0308
G A R PROPHET
DIABLO ERICA DIANNA 5010
QUAKER HILL RAMPAGE 0A36
EXAR BLACKCAP 2079
SITZ TOP PRODUCT 709A
WESTWIND BRIGITTE DJH 008

| PRODUCTION | | | | | MATERNAL | | CARCASS | | | |
|------------|-----|----|-----|------|----------|------|---------|------|------|--------|
| CED | BW | WW | YW | DMI | HP | MILK | CW | MARB | RE | FAT |
| 8 | 1.0 | 79 | 138 | 1.54 | 9.800 | 23 | 65 | 0.74 | 0.68 | -0.035 |

| INDIVIDUAL | | | DOLLAR VALUES | | | | | |
|------------|----------|----------|---------------|-------|--------|-------|--------|--------|
| BIRTH | Adj. 205 | Adj. 365 | \$M | \$W | \$F | \$G | \$B | \$C |
| 72 | 651 | 1334 | 39.00 | 74.00 | 113.00 | 59.00 | 172.00 | 262.00 |



ANGUS WESTWIND ANGUS 2003 WESTWIND DELUXE DJH 020

CALVED: 8/1/2020 TATTOO: 020 REG No: 19809588

V A R DISCOVERY 2240
DIABLO DELUXE 1104
DIABLO ERICA DIANNA 9034

PLATTEMERE WEIGH UP K360
WESTWIND QUEEN DJH 869
PINE VIEW QUEEN C109

A A R TEN X 7008 S A
DEER VALLEY RITA 0308
G A R PROPHET
DIABLO ERICA DIANNA 5010
SITZ UPWARD 307R
BARBARA OF PLATTEMERE 337
BALDRIDGE WAYLON W34
BALDRIDGE QUEEN S87

| PRODUCTION | | | | | MATERNAL | | CARCASS | | | |
|------------|-----|----|-----|------|----------|------|---------|------|------|--------|
| CED | BW | WW | YW | DMI | HP | MILK | CW | MARB | RE | FAT |
| 0 | 2.7 | 82 | 149 | 1.12 | 10.9 | 24 | 74 | 0.91 | 0.75 | -0.030 |

| INDIVIDUAL | | | DOLLAR VALUES | | | | | |
|------------|----------|----------|---------------|-------|--------|-------|--------|--------|
| BIRTH | Adj. 205 | Adj. 365 | \$M | \$W | \$F | \$G | \$B | \$C |
| 80 | 664 | 1325 | 62.00 | 79.00 | 134.00 | 67.00 | 200.00 | 321.00 |



ANGUS WESTWIND ANGUS 2007 WESTWIND ROCK CITY DJH 047

CALVED: 8/31/2020 TATTOO: 047 REG No: 19804882 ★

K C F BENNETT THE ROCK A473
WESTWIND ROCK STAR DJH 763
PINE VIEW QUEEN C109

QUAKER HILL RAMPAGE 0A36
EZAR / XL RITA 1795
DEER VALLEY RITA 3774

K C F BENNETT SOUTHSIDE
K C F MISS PROTEGE W148
BALDRIDGE WAYLON W34
BALDRIDGE QUEEN S87
MCC DAYBREAK
QHF BLACKCAP 6E2 OF 4V16 4355
A A R TEN X 7008 S A
DEER VALLEY RITA 0307

| PRODUCTION | | | | | MATERNAL | | CARCASS | | | |
|------------|-----|----|-----|------|----------|------|---------|------|------|--------|
| CED | BW | WW | YW | DMI | HP | MILK | CW | MARB | RE | FAT |
| 13 | 0.3 | 76 | 129 | 1.49 | 14.7 | 18 | 65 | 0.66 | 0.72 | -0.030 |

| INDIVIDUAL | | | DOLLAR VALUES | | | | | |
|------------|----------|----------|---------------|-------|--------|-------|--------|--------|
| BIRTH | Adj. 205 | Adj. 365 | \$M | \$W | \$F | \$G | \$B | \$C |
| 74 | 626 | 1095 | 56.00 | 71.00 | 112.00 | 56.00 | 167.00 | 273.00 |



ANGUS WESTWIND ANGUS 2004 WESTWIND HOMESTEAD DJH 022

CALVED: 8/2/2020 TATTOO: 022 REG No: 19810539 ★

CTS REMEDY 1T01
ELLINGSON HOMESTEAD 6030
EA ERICA 1082

K C F BENNETT THE ROCK A473
WESTWIND EMBLYNETTE DJH 747
WESTWIND EMBLYNETTE DJH 559

CONNELLY THUNDER
CTS 7V03 BELLEMERE MAID 9T02
LT TERRITORY 5824 OF EA
S A V ALLIANCE 2606
K C F BENNETT SOUTHSIDE
K C F MISS PROTEGE W148
BALDRIDGE ATLAS A266
BOYD EMBLYNETTE 2046

| PRODUCTION | | | | | MATERNAL | | CARCASS | | | |
|------------|------|----|-----|------|----------|------|---------|------|------|--------|
| CED | BW | WW | YW | DMI | HP | MILK | CW | MARB | RE | FAT |
| 8 | -0.5 | 66 | 126 | 1.63 | 14.7 | 32 | 43 | 0.58 | 0.56 | -0.004 |

| INDIVIDUAL | | | DOLLAR VALUES | | | | | |
|------------|----------|----------|---------------|-------|-------|-------|--------|--------|
| BIRTH | Adj. 205 | Adj. 365 | \$M | \$W | \$F | \$G | \$B | \$C |
| 84 | 643 | 1264 | 58.00 | 76.00 | 86.00 | 48.00 | 134.00 | 232.00 |



ANGUS WESTWIND ANGUS 2008 WESTWIND ENHANCE DJH G0569

CALVED: 9/19/2020 TATTOO: 0569 REG No: 19827035

SYDGEN EXCEED 3223
SYDGEN ENHANCE
SYDGEN RITA 2618

G A R SCALE HOUSE
GOODE SCALE HOUSE 8873
G A R MOMENTUM 2314

SYDGEN GOOGOL
SYDGEN FOREVER LADY 1255
SYDGEN LIBERTY GA 8627
FOX RUN RITA 9308
MCC DAYBREAK
G A R 5050 NEW DESIGN 1039
G A R MOMENTUM
G A R 28 AMBUSH 3162

| PRODUCTION | | | | | MATERNAL | | CARCASS | | | |
|------------|-----|----|-----|------|----------|------|---------|------|------|--------|
| CED | BW | WW | YW | DMI | HP | MILK | CW | MARB | RE | FAT |
| 5 | 2.4 | 84 | 148 | 1.48 | 9.6 | 32 | 68 | 0.59 | 0.92 | -0.028 |

| INDIVIDUAL | | | DOLLAR VALUES | | | | | |
|------------|----------|----------|---------------|-------|--------|-------|--------|--------|
| BIRTH | Adj. 205 | Adj. 365 | \$M | \$W | \$F | \$G | \$B | \$C |
| 73 | 733 | 1477 | 53.00 | 88.00 | 115.00 | 55.00 | 170.00 | 273.00 |



★ = Top 50% of breed for BW & CED EPDs; ★★ = Top 25% of breed for BW & CED; ★★★ = Top 10% of breed for BW & CED

ANGUS DIABLO VALLEY ANGUS 2009 DIABLO ROCK STAR 4473

CALVED: 9/3/2020 TATTOO: 4473 REG No: 19989020
 K C F BENNETT THE ROCK A473
 WESTWIND ROCK STAR DJH 763
 PINE VIEW QUEEN C109
 V A R DISCOVERY 2240
 DIABLO ERICA DIANNA 4226
 DIABLO ERICA DIANNA 5006
 K C F BENNETT SOUTHSIDE
 K C F MISS PROTEGE W148
 BALDRIDGE WAYLON W34
 BALDRIDGE QUEEN S87
 A A R TEN X 7008 S A
 DEER VALLEY RITA 0308
 MYTTY IN FOCUS
 WULFFS ERICA DIANNA 1402

| PRODUCTION | | | | | MATERNAL | | CARCASS | | | |
|------------|-----|----|-----|------|----------|------|---------|------|------|--------|
| CED | BW | WW | YW | DMI | HP | MILK | CW | MARB | RE | FAT |
| 9 | 2.3 | 69 | 141 | 1.71 | 9.9 | 16 | 63 | 1.32 | 0.55 | -0.008 |

| INDIVIDUAL | | DOLLAR VALUES | | | | | | |
|------------|----------|---------------|-------|-------|--------|-------|--------|--------|
| BIRTH | Adj. 205 | Adj. 365 | \$M | \$W | \$F | \$G | \$B | \$C |
| 80 | 591 | 1319 | 42.00 | 49.00 | 125.00 | 81.00 | 205.00 | 308.00 |

ANGUS FLYING RJ RANCH 2015 RJR ACES UP ACCLAIM 22

CALVED: 8/10/2020 TATTOO: 22 REG No: 19823845 ★★★
 JINDRA ACCLAIM
 VAR ACCLAIM 8521
 CRAZY K RITA 5207
 AMADOR RESERVE 9108 5106
 RJR PC POLLY RESERVE 720
 RJR PC POLLY 357
 JINDRA 3RD DIMENSION
 JINDRA BLACKBIRD LASSY 1111
 V A R INDEX 3282
 SMR RITA 9502
 V A R RESERVE 1111
 AMADOR EILEEN 46 9108
 RJR AVIATOR NEW LOOK 805
 B C C POLLY 0035 2113-7521

| PRODUCTION | | | | | MATERNAL | | CARCASS | | | |
|------------|------|----|----|------|----------|------|---------|------|------|-------|
| CED | BW | WW | YW | DMI | HP | MILK | CW | MARB | RE | FAT |
| 14 | -1.1 | 48 | 87 | 0.48 | 9.5 | 33 | 33 | 0.50 | 0.44 | 0.018 |

| INDIVIDUAL | | DOLLAR VALUES | | | | | | |
|------------|----------|---------------|-------|-------|-------|-------|--------|--------|
| BIRTH | Adj. 205 | Adj. 365 | \$M | \$W | \$F | \$G | \$B | \$C |
| 75 | 602 | 1255 | 77.00 | 66.00 | 80.00 | 41.00 | 121.00 | 234.00 |

ANGUS FLYING RJ RANCH 2011 RJR SUTTER'S ACCLAIM 14

CALVED: 8/3/2020 TATTOO: 14 REG No: 19823850
 JINDRA ACCLAIM
 VAR ACCLAIM 8521
 CRAZY K RITA 5207
 V A R DIVERSITY 5042
 RJR ERICA DIANNA 740
 J V ERICA DIANNA 0132 531
 JINDRA 3RD DIMENSION
 JINDRA BLACKBIRD LASSY 1111
 V A R INDEX 3282
 SMR RITA 9502
 V A R DISCOVERY 2240
 SJH COMPLETE OF 6108 1564
 R B TOUR OF DUTY 177
 J/V ERICA DIANNA 0132

| PRODUCTION | | | | | MATERNAL | | CARCASS | | | |
|------------|-----|----|-----|------|----------|------|---------|------|------|--------|
| CED | BW | WW | YW | DMI | HP | MILK | CW | MARB | RE | FAT |
| 6 | 0.5 | 61 | 102 | 0.40 | 10.7 | 34 | 53 | 0.52 | 0.79 | -0.018 |

| INDIVIDUAL | | DOLLAR VALUES | | | | | | |
|------------|----------|---------------|-------|-------|--------|-------|--------|--------|
| BIRTH | Adj. 205 | Adj. 365 | \$M | \$W | \$F | \$G | \$B | \$C |
| 76 | 764 | 1399 | 64.00 | 77.00 | 102.00 | 49.00 | 151.00 | 260.00 |

ANGUS FLYING RJ RANCH 2017 RJR PEYTON RESERVE 32

CALVED: 8/27/2020 TATTOO: 32 REG No: 19846909 ★
 QUAKER HILL MANNING 4EX9
 E W A PEYTON 642
 E W A 444 OF 968 PROGRESS
 AMADOR RESERVE 9108 5106
 RJR BABES RESERVE 823
 B A R BABES UPWARD 66
 EXAR DENVER 2002B
 QUAKER HILL BLACKCAP 0A32
 G A R PROGRESS
 EDGEWOOD LADY 968
 V A R RESERVE 1111
 AMADOR EILEEN 46 9108
 SITZ UPWARD 307R
 B A R RITO'S BABE 17

| PRODUCTION | | | | | MATERNAL | | CARCASS | | | |
|------------|-----|----|-----|------|----------|------|---------|------|------|-------|
| CED | BW | WW | YW | DMI | HP | MILK | CW | MARB | RE | FAT |
| 14 | 0.6 | 88 | 154 | 1.91 | 11.6 | 28 | 74 | 1.31 | 0.56 | 0.043 |

| INDIVIDUAL | | DOLLAR VALUES | | | | | | |
|------------|----------|---------------|-------|-------|--------|-------|--------|--------|
| BIRTH | Adj. 205 | Adj. 365 | \$M | \$W | \$F | \$G | \$B | \$C |
| 73 | 752 | 1432 | 69.00 | 96.00 | 118.00 | 76.00 | 194.00 | 321.00 |

ANGUS FLYING RJ RANCH 2012 RJR BLACKHAWK ACCLAIM 16

CALVED: 8/6/2020 TATTOO: 16 REG No: 19823847 ★
 JINDRA ACCLAIM
 VAR ACCLAIM 8521
 CRAZY K RITA 5207
 AMADOR RESERVE 9108 5106
 RJR BLACKCAP RESERVE 730
 SMR BLACKCAP 8512
 JINDRA 3RD DIMENSION
 JINDRA BLACKBIRD LASSY 1111
 V A R INDEX 3282
 SMR RITA 9502
 V A R RESERVE 1111
 AMADOR EILEEN 46 9108
 RIVERBEND MILE HIGH 3718
 LHR BLACKCAP 5515

| PRODUCTION | | | | | MATERNAL | | CARCASS | | | |
|------------|------|----|----|------|----------|------|---------|------|------|-------|
| CED | BW | WW | YW | DMI | HP | MILK | CW | MARB | RE | FAT |
| 8 | -0.6 | 47 | 96 | 0.66 | 11.4 | 27 | 41 | 0.84 | 0.37 | 0.046 |

| INDIVIDUAL | | DOLLAR VALUES | | | | | | |
|------------|----------|---------------|-------|-------|--------|-------|--------|--------|
| BIRTH | Adj. 205 | Adj. 365 | \$M | \$W | \$F | \$G | \$B | \$C |
| 75 | 674 | 1290 | 55.00 | 51.00 | 100.00 | 53.00 | 153.00 | 253.00 |

ANGUS FLYING RJ RANCH 2018 RJR BLACKCAP ACCLAIM 36

CALVED: 8/30/2020 TATTOO: 36 REG No: 19865992
 JINDRA ACCLAIM
 VAR ACCLAIM 8521
 CRAZY K RITA 5207
 TEHAMA DELIVERANCE B697
 SILVEIRAS BLACKCAP 6025
 QUAKER HILL BLACKCAP 4F10
 JINDRA 3RD DIMENSION
 JINDRA BLACKBIRD LASSY 1111
 V A R INDEX 3282
 SMR RITA 9502
 TEHAMA UPWARD Y238
 TEHAMA ELITE BLACKBIRD X310
 QUAKER HILL FINAL APPROACH
 QUAKER HILL BLACKCAP 9M56

| PRODUCTION | | | | | MATERNAL | | CARCASS | | | |
|------------|-----|----|----|------|----------|------|---------|------|------|-------|
| CED | BW | WW | YW | DMI | HP | MILK | CW | MARB | RE | FAT |
| 6 | 0.0 | 54 | 95 | 0.56 | 10.6 | 31 | 50 | 0.61 | 0.88 | 0.015 |

| INDIVIDUAL | | DOLLAR VALUES | | | | | | |
|------------|----------|---------------|-------|-------|--------|-------|--------|--------|
| BIRTH | Adj. 205 | Adj. 365 | \$M | \$W | \$F | \$G | \$B | \$C |
| 78 | 662 | 1286 | 63.00 | 66.00 | 104.00 | 52.00 | 156.00 | 265.00 |

ANGUS FLYING RJ RANCH 2014 RJR INSPIRATION ACCLAIM 18

CALVED: 8/6/2020 TATTOO: 18 REG No: 19823848 ★★★
 JINDRA ACCLAIM
 VAR ACCLAIM 8521
 CRAZY K RITA 5207
 SILVEIRAS INSPIRATION 3096
 RJR KINDNESS INSPIRED 733
 RJR KINDNESS PIONEER
 JINDRA 3RD DIMENSION
 JINDRA BLACKBIRD LASSY 1111
 V A R INDEX 3282
 SMR RITA 9502
 SILVEIRAS INSPIRATION 9418
 SILVEIRAS ELBA 7369
 S A V PIONEER 7301
 THUNDER HILL KINDNESS 6939

| PRODUCTION | | | | | MATERNAL | | CARCASS | | | |
|------------|------|----|----|-------|----------|------|---------|------|------|-------|
| CED | BW | WW | YW | DMI | HP | MILK | CW | MARB | RE | FAT |
| 12 | -1.4 | 53 | 86 | -0.11 | 10.9 | 29 | 40 | 0.13 | 0.85 | 0.006 |

| INDIVIDUAL | | DOLLAR VALUES | | | | | | |
|------------|----------|---------------|-------|-------|-------|-------|--------|--------|
| BIRTH | Adj. 205 | Adj. 365 | \$M | \$W | \$F | \$G | \$B | \$C |
| 86 | 641 | 1201 | 68.00 | 68.00 | 96.00 | 31.00 | 127.00 | 233.00 |

ANGUS FLYING RJ RANCH 2019 RJR GENERAL ACCLAIM 37

CALVED: 9/8/2020 TATTOO: 37 REG No: 19865986 ★
 JINDRA ACCLAIM
 VAR ACCLAIM 8521
 CRAZY K RITA 5207
 V A R GENERATION 2100
 R C L GENERATION 351
 R C L CAPITOLIST 253
 JINDRA 3RD DIMENSION
 JINDRA BLACKBIRD LASSY 1111
 V A R INDEX 3282
 SMR RITA 9502
 CONNEALY CONSENSUS 7229
 SANDPOINT BLACKBIRD 8809
 CONNEALY CAPITALIST 028
 B C C LADY NL 250-5553

| PRODUCTION | | | | | MATERNAL | | CARCASS | | | |
|------------|-----|----|----|------|----------|------|---------|------|------|--------|
| CED | BW | WW | YW | DMI | HP | MILK | CW | MARB | RE | FAT |
| 9 | 0.0 | 56 | 96 | 0.61 | 13.1 | 26 | 41 | 0.45 | 0.59 | -0.003 |

| INDIVIDUAL | | DOLLAR VALUES | | | | | | |
|------------|----------|---------------|-------|-------|-------|-------|--------|--------|
| BIRTH | Adj. 205 | Adj. 365 | \$M | \$W | \$F | \$G | \$B | \$C |
| 70 | 720 | 1294 | 60.00 | 63.00 | 88.00 | 43.00 | 130.00 | 229.00 |

★ = Top 50% of breed for BW & CED EPDs; ★★ = Top 25% of breed for BW & CED; ★★★ = Top 10% of breed for BW & CED

ANGUS FLYING RJ RANCH 2020 RJR BLACKCAP ACCLAIM 43

CALVED: 10/13/2020 TATTOO: 43 REG No: 19865989

JINDRA ACCLAIM
VAR ACCLAIM 8521
CRAZY K RITA 5207

SILVEIRAS JUNCTION 6504
RJR BLACKCAP 817
SILVEIRAS BLACKCAP 6025

JINDRA 3RD DIMENSION
JINDRA BLACKBIRD LASSY 1111
V A R INDEX 3282
SMR RITA 9502
WR JOURNEY-1X74
2 BAR 28 AMBUSH 1865
TEHAMA DELIVERANCE B697
QUAKER HILL BLACKCAP 4F10

| PRODUCTION | | | | | MATERNAL | | CARCASS | | | |
|------------|-----|----|-----|------|----------|------|---------|------|------|--------|
| CED | BW | WW | YW | DMI | HP | MILK | CW | MARB | RE | FAT |
| 3 | 1.5 | 64 | 115 | 0.82 | 12.5 | 26 | 56 | 0.79 | 0.89 | -0.026 |

| INDIVIDUAL | | | DOLLAR VALUES | | | | | |
|------------|----------|----------|---------------|-------|--------|-------|--------|--------|
| BIRTH | Adj. 205 | Adj. 365 | \$M | \$W | \$F | \$G | \$B | \$C |
| 78 | 696 | 1293 | 62.00 | 66.00 | 109.00 | 63.00 | 172.00 | 285.00 |



ANGUS FLYING RJ RANCH 2021 RJR JILLIAN ACCLAIM 45

CALVED: 10/14/2020 TATTOO: 45 REG No: 19865990 ★★

JINDRA ACCLAIM
VAR ACCLAIM 8521
CRAZY K RITA 5207

CONNELLY COURAGE 25L
RJR JILLIAN COURAGE 820
VOML POLLY'S JILLIAN 392U

JINDRA 3RD DIMENSION
JINDRA BLACKBIRD LASSY 1111
V A R INDEX 3282
SMR RITA 9502
CONNELLY CONFIDENCE 0100
PEARL PAMMY OF CONANGA 194
G A R RETAIL PRODUCT
VOM POLLY JEAN 173M

| PRODUCTION | | | | | MATERNAL | | CARCASS | | | |
|------------|-----|----|----|------|----------|------|---------|------|------|-------|
| CED | BW | WW | YW | DMI | HP | MILK | CW | MARB | RE | FAT |
| 11 | 0.1 | 60 | 99 | 0.21 | 13.7 | 28 | 33 | 0.56 | 0.68 | 0.006 |

| INDIVIDUAL | | | DOLLAR VALUES | | | | | |
|------------|----------|----------|---------------|-------|-------|-------|--------|--------|
| BIRTH | Adj. 205 | Adj. 365 | \$M | \$W | \$F | \$G | \$B | \$C |
| 74 | 773 | 1292 | 75.00 | 74.00 | 76.00 | 48.00 | 124.00 | 236.00 |



ANGUS BISHOP CATTLE Co. 2022 BISHOP BEAST MODE 85790

CALVED: 8/16/2020 TATTOO: 85790 REG No: 20037081

G A R PROPHET
BALDRIDGE BEAST MODE B074
BALDRIDGE ISABEL Y69

V A R DISCOVERY 2240
THOMAS LUCY 8579
THOMAS LUCY 689

C R A BEXTOR 872 5205 608
G A R OBJECTIVE 1885
STYLES UPGRADE J59
BALDRIDGE ISABEL T935
A A R TEN X 7008 S A
DEER VALLEY RITA 0308
CONNELLY BLACK GRANITE
THOMAS LUCY 41006

| PRODUCTION | | | | | MATERNAL | | CARCASS | | | |
|------------|-----|----|-----|------|----------|------|---------|------|------|-------|
| CED | BW | WW | YW | DMI | HP | MILK | CW | MARB | RE | FAT |
| 4 | 0.7 | 90 | 157 | 2.51 | 11.8 | 41 | 65 | 1.19 | 0.42 | 0.042 |

| INDIVIDUAL | | | DOLLAR VALUES | | | | | |
|------------|----------|----------|---------------|--------|-------|-------|--------|--------|
| BIRTH | Adj. 205 | Adj. 365 | \$M | \$W | \$F | \$G | \$B | \$C |
| 71 | 741 | 1195 | 73.00 | 111.00 | 93.00 | 69.00 | 162.00 | 283.00 |



ANGUS BISHOP CATTLE Co. 2023 BISHOP BEAST MODE 84880

CALVED: 8/17/2020 TATTOO: 84880 REG No: 20037071

G A R PROPHET
BALDRIDGE BEAST MODE B074
BALDRIDGE ISABEL Y69

V A R DISCOVERY 2240
THOMAS QUEEN MOTHER 8488
THOMAS QUEEN MOTHER 6562

C R A BEXTOR 872 5205 608
G A R OBJECTIVE 1885
STYLES UPGRADE J59
BALDRIDGE ISABEL T935
A A R TEN X 7008 S A
DEER VALLEY RITA 0308
K C F BENNETT ABSOLUTE
THOMAS QUEEN MOTHER 21051

| PRODUCTION | | | | | MATERNAL | | CARCASS | | | |
|------------|-----|----|-----|------|----------|------|---------|------|------|-------|
| CED | BW | WW | YW | DMI | HP | MILK | CW | MARB | RE | FAT |
| 8 | 1.5 | 91 | 160 | 2.15 | 7.6 | 21 | 68 | 1.10 | 0.66 | 0.018 |

| INDIVIDUAL | | | DOLLAR VALUES | | | | | |
|------------|----------|----------|---------------|-------|--------|-------|--------|--------|
| BIRTH | Adj. 205 | Adj. 365 | \$M | \$W | \$F | \$G | \$B | \$C |
| 71 | 716 | 1351 | 59.00 | 87.00 | 109.00 | 70.00 | 180.00 | 292.00 |



ANGUS HONE RANCH 2024 SILVER STATE BANKER 0119

CALVED: 8/25/2020 TATTOO: 0119 REG No: 19912559

BARSTOW BANKROLL B73
RAF BANKROLL 801
RAF MISS REVOLUTION 618

SITZ VANCE 579A
SILVER STATE FREEDOM GAL 578
SILVER STATE BLACKBIRD 178

BARSTOW CASH
BARSTOW MISS DIANNA Z25
VISION UNANIMOUS 1418
RAF MISS REVOLUTION 910
TC VANCE 011
SITZ EVERGREEN 212Y
BLUEGRASS M C 900
SILVER STATE BLACKBIRD 578

| PRODUCTION | | | | | MATERNAL | | CARCASS | | | |
|------------|-----|----|-----|------|----------|------|---------|------|------|--------|
| CED | BW | WW | YW | DMI | HP | MILK | CW | MARB | RE | FAT |
| 7 | 1.6 | 73 | 133 | 1.40 | 13.7 | 21 | 56 | 0.86 | 0.76 | -0.001 |

| INDIVIDUAL | | | DOLLAR VALUES | | | | | |
|------------|----------|----------|---------------|-------|--------|-------|--------|--------|
| BIRTH | Adj. 205 | Adj. 365 | \$M | \$W | \$F | \$G | \$B | \$C |
| 86 | 581 | 1195 | 47.00 | 66.00 | 104.00 | 63.00 | 167.00 | 264.00 |



ANGUS HONE RANCH 2025 SILVER STATE BANKER 0131

CALVED: 9/23/2020 TATTOO: 0131 REG No: 19912566

BARSTOW BANKROLL B73
RAF BANKROLL 801
RAF MISS REVOLUTION 618

GRANGER PIONEER 052
SILVER STATE JULIA 271
SILVER STATE JULIA 771

BARSTOW CASH
BARSTOW MISS DIANNA Z25
VISION UNANIMOUS 1418
RAF MISS REVOLUTION 910
S A V PIONEER 7301
GRANGER PRIDE 892
SITZ TIMELINE 9004
SILVER STATE PRINCESS 390

| PRODUCTION | | | | | MATERNAL | | CARCASS | | | |
|------------|-----|----|-----|------|----------|------|---------|------|------|--------|
| CED | BW | WW | YW | DMI | HP | MILK | CW | MARB | RE | FAT |
| -1 | 5.0 | 80 | 133 | 2.00 | 17.7 | 22 | 63 | 0.64 | 0.91 | -0.018 |

| INDIVIDUAL | | | DOLLAR VALUES | | | | | |
|------------|----------|----------|---------------|-------|-------|-------|--------|--------|
| BIRTH | Adj. 205 | Adj. 365 | \$M | \$W | \$F | \$G | \$B | \$C |
| 86 | 624 | 1184 | 84.00 | 70.00 | 93.00 | 56.00 | 150.00 | 279.00 |



ANGUS CARDEY RANCHES 2026 ROADRUNNER GRIT 4006

CALVED: 9/30/2020 TATTOO: 4006 REG No: 20085302

WESTWIND TRUE GRIT DJH 347
ROADRUNNER GRIT 2197
ROADRUNNER EMMA 9142

ROADRUNNER TRACER 5418
ROADRUNNER PRINCESS 7885
ROADRUNNER PRINCESS 6388

EXAR GRIT 1025B
CHAMPION HILL BLACKBIRD 7778
BAAR FRONTLINE 2121
ROADRUNNER EMMA 7429
WULFFS TRACER 5209
ROADRUNNER GRETA 3998
C C 9FB3 PRIDE 84C
ROADRUNNER PRINCESS 3699

| PRODUCTION | | | | | MATERNAL | | CARCASS | | | |
|------------|-----|----|----|-----|----------|------|---------|------|------|--------|
| CED | BW | WW | YW | DMI | HP | MILK | CW | MARB | RE | FAT |
| 4 | 2.1 | 48 | 90 | | | 26 | 27 | 0.27 | 0.44 | -0.005 |

| INDIVIDUAL | | | DOLLAR VALUES | | | | | |
|------------|----------|----------|---------------|-------|-------|-------|--------|--------|
| BIRTH | Adj. 205 | Adj. 365 | \$M | \$W | \$F | \$G | \$B | \$C |
| 83 | 656 | 1069 | 61.00 | 45.00 | 83.00 | 33.00 | 116.00 | 211.00 |

ANGUS CARDEY RANCHES 2027 ROADRUNNER GRIT 4017

CALVED: 10/3/2020 TATTOO: 4017 REG No: 20085301

WESTWIND TRUE GRIT DJH 347
ROADRUNNER GRIT 2197
ROADRUNNER EMMA 9142

BAAR FRONTLINE 2121
ROADRUNNER GRETA 9381
ROADRUNNER GRETA 3998

EXAR GRIT 1025B
CHAMPION HILL BLACKBIRD 7778
BAAR FRONTLINE 2121
ROADRUNNER EMMA 7429
CONNELLY FRONTLINE
S V F FOREVER LADY 0400
M B Hi POCKETS 0045
CONCAR REGINA 0073

| PRODUCTION | | | | | MATERNAL | | CARCASS | | | |
|------------|-----|----|----|-----|----------|------|---------|------|------|--------|
| CED | BW | WW | YW | DMI | HP | MILK | CW | MARB | RE | FAT |
| 3 | 1.9 | 46 | 80 | | | 29 | 25 | 0.06 | 0.43 | -0.003 |

| INDIVIDUAL | | | DOLLAR VALUES | | | | | |
|------------|----------|----------|---------------|-------|-------|-------|-------|--------|
| BIRTH | Adj. 205 | Adj. 365 | \$M | \$W | \$F | \$G | \$B | \$C |
| 80 | 613 | 1074 | 56.00 | 49.00 | 73.00 | 23.00 | 96.00 | 181.00 |

★ = Top 50% of breed for BW & CED EPDs; ★★ = Top 25% of breed for BW & CED; ★★★ = Top 10% of breed for BW & CED

ANGUS CARDEY RANCHES 2028 ROADRUNNER GRIT 4028

CALVED: 10/5/2020 TATTOO: 4028 REG No: 20085303
 WESTWIND TRUE GRIT DJH 347
 ROADRUNNER GRIT 2197
 ROADRUNNER EMMA 9142
 ROADRUNNER FRONTLINE 9783
 ROADRUNNER ENCHANTMENT 1068
 ROADRUNNER ENCHANTMENT 7763
 EXAR GRIT 1025B
 CHAMPION HILL BLACKBIRD 7778
 BAAR FRONTLINE 2121
 ROADRUNNER EMMA 7429
 BAAR FRONTLINE 2121
 ROADRUNNER RITA
 ROADRUNNER TRACER 5418
 P P ENCHANTMENT K P 93

| PRODUCTION | | | | | MATERNAL | | CARCASS | | | |
|------------|-----|----|----|-----|----------|------|---------|------|------|-------|
| CED | BW | WW | YW | DMI | HP | MILK | CW | MARB | RE | FAT |
| 3 | 1.4 | 38 | 72 | | | 25 | 13 | 0.22 | 0.26 | 0.006 |

| INDIVIDUAL | | | DOLLAR VALUES | | | | | |
|------------|----------|----------|---------------|-------|-------|-------|-------|--------|
| BIRTH | Adj. 205 | Adj. 365 | \$M | \$W | \$F | \$G | \$B | \$C |
| 81 | 595 | 1019 | 67.00 | 36.00 | 56.00 | 28.00 | 83.00 | 175.00 |

ANGUS CARDEY RANCHES 2030 ROADRUNNER GRIT 4059

CALVED: 11/3/2020 TATTOO: 4059 REG No: 20085306
 WESTWIND TRUE GRIT DJH 347
 ROADRUNNER GRIT 2197
 ROADRUNNER EMMA 9142
 BAAR FRONTLINE 2121
 ROADRUNNER BLACKBIRD 9680
 ROADRUNNER BLACKBIRD 6733
 EXAR GRIT 1025B
 CHAMPION HILL BLACKBIRD 7778
 BAAR FRONTLINE 2121
 ROADRUNNER EMMA 7429
 CONNEALY FRONTLINE
 S V F FOREVER LADY 0400
 C C 9FB3 PRIDE 84C
 ROADRUNNER BLACKBIRD 4943

| PRODUCTION | | | | | MATERNAL | | CARCASS | | | |
|------------|-----|----|----|-----|----------|------|---------|-------|------|--------|
| CED | BW | WW | YW | DMI | HP | MILK | CW | MARB | RE | FAT |
| 2 | 2.3 | 46 | 81 | | | 27 | 25 | -0.07 | 0.37 | -0.006 |

| INDIVIDUAL | | | DOLLAR VALUES | | | | | |
|------------|----------|----------|---------------|-------|-------|-------|-------|--------|
| BIRTH | Adj. 205 | Adj. 365 | \$M | \$W | \$F | \$G | \$B | \$C |
| 85 | 741 | 1248 | 53.00 | 45.00 | 65.00 | 17.00 | 82.00 | 159.00 |

ANGUS CARDEY RANCHES 2031 ROADRUNNER GRIT 4089

CALVED: 11/25/2020 TATTOO: 4089 REG No: 20085307
 WESTWIND TRUE GRIT DJH 347
 ROADRUNNER GRIT 2197
 ROADRUNNER EMMA 9142
 ROADRUNNER VRDESIGN 9335
 ROADRUNNER BLACK LADY 1182
 ROADRUNNER BLACK LADY 9779
 EXAR GRIT 1025B
 CHAMPION HILL BLACKBIRD 7778
 BAAR FRONTLINE 2121
 ROADRUNNER EMMA 7429
 HOLIDAY DESIGN 4223
 ROADRUNNER TRACER 5418
 BAAR FRONTLINE 2121
 ROADRUNNER BLACK LADY 7833

| PRODUCTION | | | | | MATERNAL | | CARCASS | | | |
|------------|-----|----|----|-----|----------|------|---------|------|------|-------|
| CED | BW | WW | YW | DMI | HP | MILK | CW | MARB | RE | FAT |
| 5 | 1.4 | 51 | 90 | | | 27 | 29 | 0.21 | 0.37 | 0.015 |

| INDIVIDUAL | | | DOLLAR VALUES | | | | | |
|------------|----------|----------|---------------|-------|-------|-------|--------|--------|
| BIRTH | Adj. 205 | Adj. 365 | \$M | \$W | \$F | \$G | \$B | \$C |
| 83 | 755 | 1285 | 70.00 | 53.00 | 74.00 | 28.00 | 102.00 | 202.00 |

ANGUS CARDEY RANCHES 2032 ROADRUNNER GRIT 4092

CALVED: 11/28/2020 TATTOO: 4092 REG No: 20085308
 WESTWIND TRUE GRIT DJH 347
 ROADRUNNER GRIT 2197
 ROADRUNNER EMMA 9142
 ROADRUNNER TRACER 7713
 ROADRUNNER PRINCESS 9413
 ROADRUNNER PRINCESS 6388
 EXAR GRIT 1025B
 CHAMPION HILL BLACKBIRD 7778
 BAAR FRONTLINE 2121
 ROADRUNNER EMMA 7429
 ROADRUNNER TRACER 5418
 ROADRUNNER JEANNE 4532
 C C 9FB3 PRIDE 84C
 ROADRUNNER PRINCESS 3699

| PRODUCTION | | | | | MATERNAL | | CARCASS | | | |
|------------|-----|----|----|-----|----------|------|---------|------|------|--------|
| CED | BW | WW | YW | DMI | HP | MILK | CW | MARB | RE | FAT |
| 2 | 2.2 | 48 | 89 | | | 28 | 30 | 0.17 | 0.37 | -0.008 |

| INDIVIDUAL | | | DOLLAR VALUES | | | | | |
|------------|----------|----------|---------------|-------|-------|-------|-------|--------|
| BIRTH | Adj. 205 | Adj. 365 | \$M | \$W | \$F | \$G | \$B | \$C |
| 80 | 745 | 1247 | 63.00 | 47.00 | 71.00 | 28.00 | 99.00 | 191.00 |

ANGUS CARDEY RANCHES 2033 ROADRUNNER TRACER 4115

CALVED: 12/20/2020 TATTOO: 4115 REG No: 20085309
 ROADRUNNER TRACER 699
 ROADRUNNER TRACER 2686
 ROADRUNNER BLACK LADY 9779
 ROADRUNNER VRDESIGN 9335
 ROADRUNNER ELBA 1055
 ROADRUNNER ELBA 9848
 ROADRUNNER TRACER 7713
 ROADRUNNER ANNABELLE 9439
 BAAR FRONTLINE 2121
 ROADRUNNER BLACK LADY 7833
 HOLIDAY DESIGN 4223
 ROADRUNNER LUCY 7769
 BAAR FRONTLINE 2121
 ROADRUNNER ELBA 6361

| PRODUCTION | | | | | MATERNAL | | CARCASS | | | |
|------------|-----|----|----|-----|----------|------|---------|------|------|-------|
| CED | BW | WW | YW | DMI | HP | MILK | CW | MARB | RE | FAT |
| 5 | 1.5 | 37 | 58 | | | 27 | 4 | 0.21 | 0.22 | 0.041 |

| INDIVIDUAL | | | DOLLAR VALUES | | | | | |
|------------|----------|----------|---------------|-------|-------|-------|-------|--------|
| BIRTH | Adj. 205 | Adj. 365 | \$M | \$W | \$F | \$G | \$B | \$C |
| 82 | 715 | 1179 | 79.00 | 42.00 | 33.00 | 24.00 | 57.00 | 153.00 |

ANGUS LANCASTER RANCH 2034 LR STEALTH 091

CALVED: 10/17/2020 TATTOO: 091 REG No: 20064449 ★★
 HF TIGER 5T
 WESTWIND STEALTH DJH 646
 WESTWIND TARYN DJH 435
 G A R SUNRISE
 WESTWIND BRIGITTE DJH 537
 WESTWIND BRIGITTE DJH 132
 HF KODIAK 5R
 HF ECHO 84R
 A A R TEN X 7008 S A
 WESTWIND TARYN DJH 120
 MCC DAYBREAK
 G A R OBJECTIVE R227
 SITZ UPWARD 307R
 TEHAMA BLACKCAP L112

| PRODUCTION | | | | | MATERNAL | | CARCASS | | | |
|------------|------|----|-----|------|----------|------|---------|------|------|-------|
| CED | BW | WW | YW | DMI | HP | MILK | CW | MARB | RE | FAT |
| 15 | -0.7 | 71 | 131 | 1.86 | | 30 | 56 | 0.93 | 0.59 | 0.009 |

| INDIVIDUAL | | | DOLLAR VALUES | | | | | |
|------------|----------|----------|---------------|-------|--------|-------|--------|--------|
| BIRTH | Adj. 205 | Adj. 365 | \$M | \$W | \$F | \$G | \$B | \$C |
| 75 | 797 | 1275 | 50.00 | 78.00 | 100.00 | 63.00 | 163.00 | 261.00 |

ANGUS LANCASTER RANCH 2035 LR STEALTH 090

CALVED: 10/17/2020 TATTOO: 090 REG No: 20064448 ★★
 HF TIGER 5T
 WESTWIND STEALTH DJH 646
 WESTWIND TARYN DJH 435
 BALDRIDGE COLONEL C251
 WESTWIND QUEEN DJH 846
 PINE VIEW QUEEN C109
 HF KODIAK 5R
 HF ECHO 84R
 A A R TEN X 7008 S A
 WESTWIND TARYN DJH 120
 BALDRIDGE X PAND X843
 BALDRIDGE ISABEL Y69
 BALDRIDGE WAYLON W34
 BALDRIDGE QUEEN S87

| PRODUCTION | | | | | MATERNAL | | CARCASS | | | |
|------------|------|----|-----|------|----------|------|---------|------|------|--------|
| CED | BW | WW | YW | DMI | HP | MILK | CW | MARB | RE | FAT |
| 16 | -0.5 | 67 | 140 | 1.63 | | 30 | 64 | 0.76 | 0.79 | -0.021 |

| INDIVIDUAL | | | DOLLAR VALUES | | | | | |
|------------|----------|----------|---------------|-------|--------|-------|--------|--------|
| BIRTH | Adj. 205 | Adj. 365 | \$M | \$W | \$F | \$G | \$B | \$C |
| 65 | 875 | 1496 | 50.00 | 70.00 | 119.00 | 60.00 | 179.00 | 282.00 |

ANGUS LANCASTER RANCH 2036 LR STEALTH 092

CALVED: 10/18/2020 TATTOO: 092 REG No: 20064450 ★★
 HF TIGER 5T
 WESTWIND STEALTH DJH 646
 WESTWIND TARYN DJH 435
 S A V BENTLEY 1864
 WESTWIND ELBA DJH 553
 WESTWIND ELBA DJH 135
 HF KODIAK 5R
 HF ECHO 84R
 A A R TEN X 7008 S A
 WESTWIND TARYN DJH 120
 S A B BISMARCK 5682
 S A V MAY 2397
 S A V PROSPERITY 9131
 CHAMPION HILL ELBA 6087

| PRODUCTION | | | | | MATERNAL | | CARCASS | | | |
|------------|-----|----|-----|------|----------|------|---------|------|------|-------|
| CED | BW | WW | YW | DMI | HP | MILK | CW | MARB | RE | FAT |
| 13 | 0.1 | 64 | 109 | 0.62 | | 23 | 51 | 0.32 | 0.29 | 0.028 |

| INDIVIDUAL | | | DOLLAR VALUES | | | | | |
|------------|----------|----------|---------------|-------|-------|-------|--------|--------|
| BIRTH | Adj. 205 | Adj. 365 | \$M | \$W | \$F | \$G | \$B | \$C |
| 74 | 795 | 1253 | 35.00 | 66.00 | 99.00 | 31.00 | 130.00 | 204.00 |

★ = Top 50% of breed for BW & CED EPDs; ★★ = Top 25% of breed for BW & CED; ★★★ = Top 10% of breed for BW & CED

ANGUS LANCASTER RANCH 2037 LR STEALTH 093

CALVED: 10/25/2020 TATTOO: 093 REG No: 20064451 ★★

HF TIGER 5T
WESTWIND STEALTH DJH 646
WESTWIND TARYN DJH 435

BALDRIDGE COLONEL C251
LR JEWEL 880
GMAR RESOURCE D620

HF KODIAK 5R
HF ECHO 84R
A A R TEN X 7008 S A
WESTWIND TARYN DJH 120
BALDRIDGE XPAND x843
BALDRIDGE ISABEL Y69
S A V RESOURCE 1441
GMAR IN FOCUS Z036

| PRODUCTION | | | | | MATERNAL | | CARCASS | | | |
|------------|-----|----|-----|------|----------|------|---------|------|------|--------|
| CED | BW | WW | YW | DMI | HP | MILK | CW | MARB | RE | FAT |
| 11 | 0.0 | 75 | 139 | 1.24 | 2 | 31 | 65 | 0.16 | 0.82 | -0.052 |

| INDIVIDUAL | | | DOLLAR VALUES | | | | | |
|------------|----------|----------|---------------|-------|--------|-------|--------|--------|
| BIRTH | Adj. 205 | Adj. 365 | \$M | \$W | \$F | \$G | \$B | \$C |
| 65 | 827 | 1360 | 38.00 | 83.00 | 116.00 | 37.00 | 153.00 | 236.00 |



ANGUS WESTWIND ANGUS 2038 WESTWIND CE DELUXE DJH 050

CALVED: 11/23/2020 TATTOO: 050 REG No: 19952080 ★★★

V A R DISCOVERY 2240
DIABLO DELUXE 1104
DIABLO ERICA DIANNA 9034

K C F BENNETT THE ROCK A473
WESTWIND EVERELDA DJH 741
BOYD EVERELDA ENTENSE 5146

A A R TEN X 7008 S A
DEER VALLEY RITA 0308
G A R PROPHET
DIABLO ERICA DIANNA 5010
K C F BENNETT SOUTHSIDE
K C F MISS PROTEGE W148
BOYD SIGNATURE 1014
BOYD EVERELDA ENTENSE 910

| PRODUCTION | | | | | MATERNAL | | CARCASS | | | |
|------------|------|----|-----|------|----------|------|---------|------|------|-------|
| CED | BW | WW | YW | DMI | HP | MILK | CW | MARB | RE | FAT |
| 17 | -1.8 | 72 | 139 | 2.33 | 9.6 | 32 | 67 | 1.00 | 0.43 | 0.023 |

| INDIVIDUAL | | | DOLLAR VALUES | | | | | |
|------------|----------|----------|---------------|-------|--------|-------|--------|--------|
| BIRTH | Adj. 205 | Adj. 365 | \$M | \$W | \$F | \$G | \$B | \$C |
| 60 | 798 | 1297 | 66.00 | 86.00 | 113.00 | 63.00 | 175.00 | 293.00 |



ANGUS GUDDEL CATTLE Co. 2039 GCC POKERFACE 096

CALVED: 10/20/2020 TATTOO: 096 REG No: 20093248

GREENE POKERFACE 1304
HAVE POKERFACE 1313 1604
HAVE IMPRESSIVE LADY 1313

CONNELLY RIGHT ANSWER 746
GCC RITA 413
GCC RITA 225

SILVEIRAS STYLE 9303
GOHR COVERGIRL 1124
DAMERON FIRST IMPRESSION
HAVE LADY 382 H168
S A V FINAL ANSWER 0035
HAPPY DELL OF CONANGA 262
S A V NET WORTH 4200
RAY RITA 2132

| PRODUCTION | | | | | MATERNAL | | CARCASS | | | |
|------------|-----|----|-----|------|----------|------|---------|------|------|-------|
| CED | BW | WW | YW | DMI | HP | MILK | CW | MARB | RE | FAT |
| -1 | 4.5 | 56 | 102 | 0.83 | 12.6 | 31 | 48 | 0.81 | 0.61 | 0.058 |

| INDIVIDUAL | | | DOLLAR VALUES | | | | | |
|------------|----------|----------|---------------|-------|-------|-------|--------|--------|
| BIRTH | Adj. 205 | Adj. 365 | \$M | \$W | \$F | \$G | \$B | \$C |
| 76 | 807 | 1314 | 68.00 | 57.00 | 97.00 | 54.00 | 151.00 | 264.00 |



ANGUS DIABLO VALLEY ANGUS 2040 DIABLO DELUXE 4480

CALVED: 1/2/2021 TATTOO: 4480 REG No: 19988098

V A R DISCOVERY 2240
DIABLO DELUXE 1104
DIABLO ERICA DIANNA 9034

CONNELLY GUINNESS
DIABLO CHLOE 4225
GMAR UPWARD A193

A A R TEN X 7008 S A
DEER VALLEY RITA 0308
G A R PROPHET
DIABLO ERICA DIANNA 5010
CONNELLY DUBLIN 8223
PANDA OF CONANGA 3609
SITZ UPWARD 307R
BASIN CHLOE 0T15

| PRODUCTION | | | | | MATERNAL | | CARCASS | | | |
|------------|-----|----|-----|------|----------|------|---------|------|------|--------|
| CED | BW | WW | YW | DMI | HP | MILK | CW | MARB | RE | FAT |
| 7 | 1.7 | 83 | 144 | 1.72 | 13.6 | 37 | 78 | 0.74 | 0.51 | -0.020 |

| INDIVIDUAL | | | DOLLAR VALUES | | | | | |
|------------|----------|----------|---------------|-------|--------|-------|--------|--------|
| BIRTH | Adj. 205 | Adj. 365 | \$M | \$W | \$F | \$G | \$B | \$C |
| 82 | | | 84.00 | 97.00 | 124.00 | 56.00 | 180.00 | 317.00 |



ANGUS CARDEY RANCHES 2041 ROADRUNNER 4117

CALVED: 1/3/2021 TATTOO: 4117 REG No: 20085313

WESTWIND TRUE GRIT DJH 347
ROADRUNNER GRIT 2197
ROADRUNNER EMMA 9142

REMITALL MASTER PLAN 514U
ROADRUNNER BARBARA 195
ROADRUNNER BARBARA 6826

EXAR GRIT 1025B
CHAMPION HILL BLACKBIRD 7778
BAAR FRONTLINE 2121
ROADRUNNER EMMA 7429
S A V MASTERPIECE 5289
REMITALL EUGENIE 617S
SILVER CREEK FLY BOY
ROADRUNNER BARBARA 6826

| PRODUCTION | | | | | MATERNAL | | CARCASS | | | |
|------------|-----|----|----|-----|----------|------|---------|------|------|--------|
| CED | BW | WW | YW | DMI | HP | MILK | CW | MARB | RE | FAT |
| 1 | 2.9 | 52 | 98 | | | 27 | 40 | 0.23 | 0.50 | -0.015 |

| INDIVIDUAL | | | DOLLAR VALUES | | | | | |
|------------|----------|----------|---------------|-------|-------|-------|--------|--------|
| BIRTH | Adj. 205 | Adj. 365 | \$M | \$W | \$F | \$G | \$B | \$C |
| 86 | 805 | | 62.00 | 47.00 | 95.00 | 33.00 | 128.00 | 228.00 |

ANGUS CARDEY RANCHES 2042 ROADRUNNER TRACER 4176

CALVED: 2/1/2021 TATTOO: 4176 REG No: 20207954

ROADRUNNER TRACER 699
ROADRUNNER TRACER 2686
ROADRUNNER BLACK LADY 9779

ROADRUNNER VRDESIGN 9335
ROADRUNNER LUCY 836
ROADRUNNER LUCY 8173

ROADRUNNER TRACER 7713
ROADRUNNER ANNABELLE 9439
BAAR FRONTLINE 2121
ROADRUNNER BLACK LADY 7833
HOLIDAY DESIGN 4223
ROADRUNNER LUCY 7769
C C 9FB3 PRIDE 84C
ROADRUNNER LUCY 5600

| PRODUCTION | | | | | MATERNAL | | CARCASS | | | |
|------------|-----|----|----|-----|----------|------|---------|------|----|-----|
| CED | BW | WW | YW | DMI | HP | MILK | CW | MARB | RE | FAT |
| | 0.5 | 43 | | | | 25 | | | | |

| INDIVIDUAL | | | DOLLAR VALUES | | | | | |
|------------|----------|----------|---------------|-----|-----|-----|-----|-----|
| BIRTH | Adj. 205 | Adj. 365 | \$M | \$W | \$F | \$G | \$B | \$C |
| 81 | 703 | | | | | | | |

ANGUS CARDEY RANCHES 2043 ROADRUNNER GRIT 4148

CALVED: 2/13/2021 TATTOO: 4148 REG No: 20207952

WESTWIND TRUE GRIT DJH 347
ROADRUNNER GRIT 2197
ROADRUNNER EMMA 9142

BAAR FRONTLINE 2121
ROADRUNNER PRINCESS 9463
ROADRUNNER PRINCESS 7577

EXAR GRIT 1025B
CHAMPION HILL BLACKBIRD 7778
BAAR FRONTLINE 2121
ROADRUNNER EMMA 7429
CONNELLY FRONTLINE
S V F FOREVER LADY 0400
ROADRUNNER TRACER 5418
ROADRUNNER PRINCESS 3699

| PRODUCTION | | | | | MATERNAL | | CARCASS | | | |
|------------|-----|----|----|-----|----------|------|---------|------|------|-------|
| CED | BW | WW | YW | DMI | HP | MILK | CW | MARB | RE | FAT |
| 3 | 2.2 | 57 | 81 | | | 30 | 26 | 0.09 | 0.36 | 0.001 |

| INDIVIDUAL | | | DOLLAR VALUES | | | | | |
|------------|----------|----------|---------------|-------|-------|-------|-------|--------|
| BIRTH | Adj. 205 | Adj. 365 | \$M | \$W | \$F | \$G | \$B | \$C |
| 84 | 804 | | 78.00 | 66.00 | 61.00 | 23.00 | 85.00 | 188.00 |

ANGUS CARDEY RANCHES 2045 ROADRUNNER FLATTOP 4186

CALVED: 2/24/2021 TATTOO: 4186 REG No: 20207955

WERNER FLAT TOP 4136
KD HERITAGE 1929
KD PRETTY 1628

ROADRUNNER FRONTLINE 9783
ROADRUNNER ERICA 2739
ROADRUNNER ERICA 93

CONNELLY BLACK GRANITE
WERNER LADY 0304
DEER VALLEY ALL IN
KD PRETTY 1447
BAAR FRONTLINE 2121
ROADRUNNER RITA
ROADRUNNER FLY BOY 8833
ROADRUNNER ERICA 318

| PRODUCTION | | | | | MATERNAL | | CARCASS | | | |
|------------|-----|----|----|-----|----------|------|---------|------|----|-----|
| CED | BW | WW | YW | DMI | HP | MILK | CW | MARB | RE | FAT |
| | 0.1 | 59 | | | | 29 | | | | |

| INDIVIDUAL | | | DOLLAR VALUES | | | | | |
|------------|----------|----------|---------------|-----|-----|-----|-----|-----|
| BIRTH | Adj. 205 | Adj. 365 | \$M | \$W | \$F | \$G | \$B | \$C |
| 77 | 795 | | | | | | | |

★ = Top 50% of breed for BW & CED EPDs; ★★ = Top 25% of breed for BW & CED; ★★★ = Top 10% of breed for BW & CED

ANGUS WESTWIND ANGUS 2046 WESTWIND PATRIARCH DJH 111

CALVED: 2/15/2021 TATTOO: 111 REG NO: 20023962 ★
 S S NIAGARA Z29 HOOPER DAM
 TEHAMA PATRIARCH F028 JET S S X144
 TEHAMA ELITE BLACKBIRF D826 CONNEALY THUNDER
 TEHAMA ELITE BLACKBIRD Z630
 V A R DISCOVERY 2240 A A R TEN X 7008 S A
 WESTWIND COUNTESS DJH 745 DEER VALLEY RITA 0308
 YOUNG DALE ZIAIR 28Z
 YOUNG DALE COUNTESS 6B YOUNG DALE COUNTESS 1Z

| PRODUCTION | | | | | MATERNAL | | CARCASS | | | |
|------------|-----|----|-----|------|----------|------|---------|------|------|--------|
| CED | BW | WW | YW | DMI | HP | MILK | CW | MARB | RE | FAT |
| 8 | 0.8 | 83 | 149 | 1.93 | 11.0 | 24 | 69 | 0.56 | 0.70 | -0.002 |

| INDIVIDUAL | | | DOLLAR VALUES | | | | | |
|------------|----------|----------|---------------|-------|--------|-------|--------|--------|
| BIRTH | Adj. 205 | Adj. 365 | \$M | \$W | \$F | \$G | \$B | \$C |
| 70 | 964 | 1425 | 62.00 | 83.00 | 115.00 | 49.00 | 163.00 | 273.00 |



ANGUS HONE RANCH 2050 SILVERSTATE CARSONVALLEY1016

CALVED: 2/5/2021 TATTOO: 1016 REG NO: 20051235
 S A V ANGUS VALLEY 1867 S A V IRON MOUNTAIN 8066
 QV ANGUS VALLEY 5028 S A V MAY 2397
 QV RITA 9133 RITA 3B81 OF 2536 BW
 MOHNNEN DYNAMITE 1356 BALDRIDGE KABOOM K243 KCF
 SILVER STATE CORNHUSKER 203 MOHNNEN JILT 910
 SILVER STATE CORNHUSKER 839 SILVER STATE CORNHUSKER 9004
 SILVER STATE CORNHUSKER 113

| PRODUCTION | | | | | MATERNAL | | CARCASS | | | |
|------------|-----|----|-----|------|----------|------|---------|------|------|--------|
| CED | BW | WW | YW | DMI | HP | MILK | CW | MARB | RE | FAT |
| 1 | 2.4 | 58 | 111 | 0.77 | 12.2 | 11 | 46 | 0.08 | 0.45 | -0.015 |

| INDIVIDUAL | | | DOLLAR VALUES | | | | | |
|------------|----------|----------|---------------|-------|--------|-------|--------|--------|
| BIRTH | Adj. 205 | Adj. 365 | \$M | \$W | \$F | \$G | \$B | \$C |
| 86 | 667 | | 38.00 | 34.00 | 104.00 | 25.00 | 129.00 | 205.00 |



ANGUS HERTLEIN CATTLE COMPANY 2047 HCC PEYTON DISCOVERY 102

CALVED: 1/30/2021 TATTOO: 102 REG NO: 20038122
 QUAKER HILL MANNING 4EX9 EXAR DENVER 2002B
 E W A PEYTON 642 QUAKER HILL BLACKCAP 0A32
 E W A 444 OF 968 PROGRESS G A R PROGRESS
 EDGWOOD LADY 968
 V A R DISCOVERY 2240 A A R TEN X 7008 S A
 VINTAGE ELITE BLACKBIRD 7101 DEER VALLEY RITA 0308
 VINTAGE ELITE BLACKBIRD 4144 V A R RESERVE 1111
 V A R ELITE BLACKBIRD 4023

| PRODUCTION | | | | | MATERNAL | | CARCASS | | | |
|------------|-----|----|-----|------|----------|------|---------|------|------|--------|
| CED | BW | WW | YW | DMI | HP | MILK | CW | MARB | RE | FAT |
| 9 | 1.9 | 91 | 163 | 1.58 | 13.7 | 29 | 85 | 0.97 | 1.22 | -0.006 |

| INDIVIDUAL | | | DOLLAR VALUES | | | | | |
|------------|----------|----------|---------------|-------|--------|-------|--------|--------|
| BIRTH | Adj. 205 | Adj. 365 | \$M | \$W | \$F | \$G | \$B | \$C |
| 75 | 789 | | 71.00 | 94.00 | 141.00 | 74.00 | 215.00 | 350.00 |



ANGUS HONE RANCH 2051 SILVER STATE ON POINT 1018

CALVED: 2/7/2021 TATTOO: 1018 REG NO: 20051284 ★★
 TEHAMA REVERE D R SIERRA CUT 7404
 S POWERPOINT WS 5503 TEHAMA ELITE BLACKBIRD T003
 S QUEEN ESSA 248 S SUMMIT 956
 S QUEEN ESSA 0131
 CONNEALY CAPITALIST 028
 SILVER STATE CAPITALIST 719 SILVER STATE PRIDETTE 506
 SILVER STATE PRIDE 9048 APEX WINDY 078
 SILVER STATE PRIDE 509 SILVER STATE PRIDE 816

| PRODUCTION | | | | | MATERNAL | | CARCASS | | | |
|------------|------|----|-----|------|----------|------|---------|------|------|-------|
| CED | BW | WW | YW | DMI | HP | MILK | CW | MARB | RE | FAT |
| 13 | -0.4 | 61 | 109 | 1.45 | 17.3 | 34 | 39 | 0.72 | 0.23 | 0.080 |

| INDIVIDUAL | | | DOLLAR VALUES | | | | | |
|------------|----------|----------|---------------|-------|-------|-------|--------|--------|
| BIRTH | Adj. 205 | Adj. 365 | \$M | \$W | \$F | \$G | \$B | \$C |
| 74 | 637 | | 100.00 | 81.00 | 70.00 | 43.00 | 114.00 | 248.00 |



ANGUS HERTLEIN CATTLE COMPANY 2048 HCC FIELDGENERAL ENHANCE 104

CALVED: 2/3/2021 TATTOO: 104 REG NO: 20040814
 E W A PEYTON 642 QUAKER HILL MANNING 4EX9
 DE-SU FIELD GENERAL E W A 444 OF 968 PROGRESS
 E W A 3128 OF 9067 WEIGH UP PLATTEMERE WEIGH UP K360
 RITA 9067 OF RITA 5M13 Obj
 SYDGEN EXCEED 3223
 SYDGEN RITA 2618
 VINTAGE BLACKBIRD 8524 CONNEALY ONWARD
 SANDPOINT BLACKBIRD 8809 RIVERBEND BLACKBIRD 4301

| PRODUCTION | | | | | MATERNAL | | CARCASS | | | |
|------------|-----|----|-----|------|----------|------|---------|------|------|--------|
| CED | BW | WW | YW | DMI | HP | MILK | CW | MARB | RE | FAT |
| 10 | 1.5 | 78 | 142 | 1.43 | 10.7 | 27 | 61 | 1.45 | 0.78 | -0.010 |

| INDIVIDUAL | | | DOLLAR VALUES | | | | | |
|------------|----------|----------|---------------|-------|--------|-------|--------|--------|
| BIRTH | Adj. 205 | Adj. 365 | \$M | \$W | \$F | \$G | \$B | \$C |
| 80 | 776 | | 80.00 | 83.00 | 112.00 | 89.00 | 202.00 | 342.00 |



ANGUS HONE RANCH 2052 SILVER STATE ARSENAL 1022

CALVED: 2/8/2021 TATTOO: 1022 REG NO: 20051237
 CONNEALY ARSENAL 2174 CONNEALY PACKER 547
 RAF ARSENAL 806 BLACK RICE OF CONANGA 9529
 RAF MISS DIANE 523 MOHNNEN SOUTH DAKOTA 402
 BT MISS DIANE 7800
 SCHURRTOP M C
 BLUEGRASS M C 900 BLUEGRASS BONNY 900 505
 SILVER STATE QUEEN 415 SITZ TIMELINE 9004
 SILVER STATE QUEEN 1057 SILVER STATE 9146

| PRODUCTION | | | | | MATERNAL | | CARCASS | | | |
|------------|-----|----|-----|------|----------|------|---------|------|------|-------|
| CED | BW | WW | YW | DMI | HP | MILK | CW | MARB | RE | FAT |
| 4 | 3.1 | 65 | 111 | 0.80 | 10.19 | 19 | 38 | 0.12 | 0.20 | 0.056 |

| INDIVIDUAL | | | DOLLAR VALUES | | | | | |
|------------|----------|----------|---------------|-------|-------|-------|--------|--------|
| BIRTH | Adj. 205 | Adj. 365 | \$M | \$W | \$F | \$G | \$B | \$C |
| 88 | 671 | | 43.00 | 54.00 | 82.00 | 18.00 | 101.00 | 174.00 |



ANGUS HONE RANCH 2049 SILVER STATE TAHOE 1002

CALVED: 2/1/2021 TATTOO: 1002 REG NO: 20051282 ★
 TEHAMA UPWARD Y238 SITZ UPWARD 307R
 TEHAMA TAHOE B767 TEHAMA ELITE BLACKBIRD T735
 TEHAMA MARY BLACKBIRD Y684 S A V FINAL ANSWER 0035
 TEHAMA MARY BLACKBIRD T073
 MJB McD PROFOUND 9C MCD SF TOTAL PACKAGE 1337
 SILVER STATE QUEEN 9040 MJB MERLA 368A
 SILVER STATE QUEEN 245 S A V IRON MOUNTAIN 8066
 SILVER STATE QUEEN 1043

| PRODUCTION | | | | | MATERNAL | | CARCASS | | | |
|------------|-----|----|-----|------|----------|------|---------|------|------|--------|
| CED | BW | WW | YW | DMI | HP | MILK | CW | MARB | RE | FAT |
| 7 | 0.9 | 87 | 156 | 1.83 | 16.39 | 35 | 68 | 0.84 | 0.74 | -0.031 |

| INDIVIDUAL | | | DOLLAR VALUES | | | | | |
|------------|----------|----------|---------------|--------|--------|-------|--------|--------|
| BIRTH | Adj. 205 | Adj. 365 | \$M | \$W | \$F | \$G | \$B | \$C |
| 74 | 747 | | 89.00 | 103.00 | 108.00 | 64.00 | 172.00 | 312.00 |



ANGUS HONE RANCH 2053 SILVER STATE ON POINT 1023

CALVED: 2/9/2021 TATTOO: 1023 REG NO: 20051285
 TEHAMA REVERE D R SIERRA CUT 7404
 S POWERPOINT WS 5503 TEHAMA ELITE BLACKBIRD T003
 S QUEEN ESSA 248 S SUMMIT 956
 S QUEEN ESSA 0131
 MJB McD PROFOUND 9C MCD SF TOTAL PACKAGE 1337
 SILVER STATE DIXIE QUEEN 9027 MJB MERLA 368A
 SILVER STATE DIXIE QUEEN 444 S A V BISMARCK 5682
 SILVER STATE DIXIE QUEEN 211

| PRODUCTION | | | | | MATERNAL | | CARCASS | | | |
|------------|-----|----|-----|------|----------|------|---------|------|------|-------|
| CED | BW | WW | YW | DMI | HP | MILK | CW | MARB | RE | FAT |
| 3 | 3.2 | 79 | 138 | 1.19 | 17 | 14 | 66 | 0.74 | 0.58 | 0.034 |

| INDIVIDUAL | | | DOLLAR VALUES | | | | | |
|------------|----------|----------|---------------|-------|--------|-------|--------|--------|
| BIRTH | Adj. 205 | Adj. 365 | \$M | \$W | \$F | \$G | \$B | \$C |
| 78 | 728 | | 67.00 | 61.00 | 119.00 | 52.00 | 171.00 | 289.00 |



★ = Top 50% of breed for BW & CED EPDs; ★★ = Top 25% of breed for BW & CED; ★★★ = Top 10% of breed for BW & CED

ANGUS HONE RANCH 2054 SILVER STATE ON POINT 1025

CALVED: 2/11/2021 TATTOO: 1025 REG No: 20051286

TEHAMA REVERE
S POWERPOINT WS 5503
S QUEEN ESSA 248

BASIN PAYWEIGHT 1682
SILVER STATE QUEEN 9029
SILVER STATE QUEEN 312

D R SIERRA CUT 7404
TEHAMA ELITE BLACKBIRD T003
S SUMMIT 956
S QUEEN ESSA 0131
BASIN PAYWEIGHT 006S
21AR O LASS 7017
GRANGER PIONEER 052
SILVER STATE QUEEN 910

| PRODUCTION | | | | | MATERNAL | | CARCASS | | | |
|------------|-----|----|-----|------|----------|------|---------|------|------|-------|
| CED | BW | WW | YW | DMI | HP | MILK | CW | MARB | RE | FAT |
| 7 | 1.6 | 73 | 130 | 1.48 | 14.4 | 27 | 52 | 0.39 | 0.65 | 0.013 |

| INDIVIDUAL | | | DOLLAR VALUES | | | | | |
|------------|----------|----------|---------------|-------|-------|-------|--------|--------|
| BIRTH | Adj. 205 | Adj. 365 | \$M | \$W | \$F | \$G | \$B | \$C |
| 84 | 690 | | 66.00 | 79.00 | 93.00 | 39.00 | 133.00 | 239.00 |



ANGUS HONE RANCH 2055 SILVER STATE ON POINT 1030

CALVED: 2/12/2021 TATTOO: 1030 REG No: 20051287 ★

TEHAMA REVERE
S POWERPOINT WS 5503
S QUEEN ESSA 248

SILVER STATE CAPITALIST 719
SILVER STATE LASS 9057
SILVER STATE LASS 219

D R SIERRA CUT 7404
TEHAMA ELITE BLACKBIRD T003
S SUMMIT 956
S QUEEN ESSA 0131
CONNELLY CAPITALIST 028
SILVER STATE PRIDETTE 506
BLUEGRASS M C 900
SILVER STATE LASS 859

| PRODUCTION | | | | | MATERNAL | | CARCASS | | | |
|------------|-----|----|-----|------|----------|------|---------|------|------|-------|
| CED | BW | WW | YW | DMI | HP | MILK | CW | MARB | RE | FAT |
| 9 | 1.3 | 76 | 137 | 1.65 | 17.2 | 29 | 49 | 0.75 | 0.45 | 0.029 |

| INDIVIDUAL | | | DOLLAR VALUES | | | | | |
|------------|----------|----------|---------------|-------|-------|-------|--------|--------|
| BIRTH | Adj. 205 | Adj. 365 | \$M | \$W | \$F | \$G | \$B | \$C |
| 74 | 687 | | 75.00 | 82.00 | 83.00 | 51.00 | 135.00 | 250.00 |



ANGUS HONE RANCH 2056 SILVER STATE CARSON VALLEY 1042

CALVED: 2/16/2021 TATTOO: 1042 REG No: 20051291 ★

S A V ANGUS VALLEY 1867
QV ANGUS VALLEY 5028
QV RITA 9133

S A V DUKE 6242
SILVER STATE BACHLE 228
SILVER STATE BACHLE 118

S A V IRON MOUNTAIN 8066
S A V MAY 2397
BALDRIDGE NEBRASKA 901
RITA 3B81 OF 2536 BW
CAR DUKE 104
S A V PRISCILLA 4173
BASIN MAX 602C
LEADORE CORNHUSKER 989

| PRODUCTION | | | | | MATERNAL | | CARCASS | | | |
|------------|------|----|----|------|----------|------|---------|------|------|-------|
| CED | BW | WW | YW | DMI | HP | MILK | CW | MARB | RE | FAT |
| 8 | -1.6 | 44 | 82 | 0.34 | 16.8 | 28 | 30 | 0.34 | 0.26 | 0.051 |

| INDIVIDUAL | | | DOLLAR VALUES | | | | | |
|------------|----------|----------|---------------|-------|-------|-------|--------|--------|
| BIRTH | Adj. 205 | Adj. 365 | \$M | \$W | \$F | \$G | \$B | \$C |
| 76 | 708 | | 78.00 | 57.00 | 73.00 | 29.00 | 102.00 | 210.00 |



ANGUS HONE RANCH 2057 SILVER STATE BANKER 1051

CALVED: 2/20/2021 TATTOO: 1051 REG No: 20051292

BARSTOW BANKROLL B73
RAF BANKROLL 801
RAF MISS REVOLUTION 618

SITZ VANCE 579A
SILVER STATE QUEEN 853
SILVER STATE QUEEN 528

BARSTOW CASH
BARSTOW MISS DIANNA Z25
VISION UNANIMOUS 1418
RAF MISS REVOLUTION 910
TC VANCE 011
SITZ EVERGREEN 212Y
LEADORE RETAIL VALUE A89
SILVER STATE QUEEN 564

| PRODUCTION | | | | | MATERNAL | | CARCASS | | | |
|------------|-----|----|-----|------|----------|------|---------|------|------|-------|
| CED | BW | WW | YW | DMI | HP | MILK | CW | MARB | RE | FAT |
| 5 | 0.9 | 61 | 113 | 0.96 | 15.9 | 29 | 55 | 0.61 | 0.47 | 0.021 |

| INDIVIDUAL | | | DOLLAR VALUES | | | | | |
|------------|----------|----------|---------------|-------|--------|-------|--------|--------|
| BIRTH | Adj. 205 | Adj. 365 | \$M | \$W | \$F | \$G | \$B | \$C |
| 84 | 703 | | 67.00 | 68.00 | 101.00 | 46.00 | 147.00 | 258.00 |



ANGUS HONE RANCH 2058 SILVER STATE PROFOUND 1063

CALVED: 2/21/2021 TATTOO: 1063 REG No: 20051293 ★

McD SF TOTAL PACKAGE 1337
MJB McD PROFOUND 9C
MJB MERLA 368A

LEADORE RS RETAIL VALUE 4108
SILVER STATE ENVIOUS 854
SILVER STATE ENVIOUS 703

TC TOTAL 410
SF FOREVER LADY 233
BPF RIGHT ANSWER 157
M J B MERLA 913W
LEADORE RETAIL VALUE Z132
LEADORE RS ALICE 255
S A V 8180 TRAVELER 004
SILVER STATE ENVIOUS 421

| PRODUCTION | | | | | MATERNAL | | CARCASS | | | |
|------------|------|----|----|------|----------|------|---------|------|------|-------|
| CED | BW | WW | YW | DMI | HP | MILK | CW | MARB | RE | FAT |
| 8 | -0.8 | 56 | 91 | 0.93 | 13.3 | 17 | 38 | 1.13 | 0.29 | 0.101 |

| INDIVIDUAL | | | DOLLAR VALUES | | | | | |
|------------|----------|----------|---------------|-------|-------|-------|--------|--------|
| BIRTH | Adj. 205 | Adj. 365 | \$M | \$W | \$F | \$G | \$B | \$C |
| 70 | 675 | | 56.00 | 53.00 | 72.00 | 60.00 | 133.00 | 229.00 |



ANGUS HONE RANCH 2059 SILVER STATE BANKER 1067

CALVED: 2/22/2021 TATTOO: 1067 REG No: 20051294 ★★

BARSTOW BANKROLL B73
RAF BANKROLL 801
RAF MISS REVOLUTION 618

MJB McD PROFOUND 9C
SILVER STATE QUEEN 849
SILVER STATE QUEEN 312

BARSTOW CASH
BARSTOW MISS DIANNA Z25
VISION UNANIMOUS 1418
RAF MISS REVOLUTION 910
McD SF TOTAL PACKAGE 1337
MJB MERLA 368A
GRANGER PIONEER 052
SILVER STATE QUEEN 910

| PRODUCTION | | | | | MATERNAL | | CARCASS | | | |
|------------|------|----|----|------|----------|------|---------|------|------|-------|
| CED | BW | WW | YW | DMI | HP | MILK | CW | MARB | RE | FAT |
| 12 | -0.6 | 59 | 93 | 0.75 | 15.8 | 21 | 31 | 1.07 | 0.61 | 0.060 |

| INDIVIDUAL | | | DOLLAR VALUES | | | | | |
|------------|----------|----------|---------------|-------|-------|-------|--------|--------|
| BIRTH | Adj. 205 | Adj. 365 | \$M | \$W | \$F | \$G | \$B | \$C |
| 82 | 698 | | 95.00 | 70.00 | 66.00 | 65.00 | 131.00 | 265.00 |



ANGUS HONE RANCH 2060 SILVER STATE BANKER 1071

CALVED: 2/24/2021 TATTOO: 1071 REG No: 20051296 ★

BARSTOW BANKROLL B73
RAF BANKROLL 801
RAF MISS REVOLUTION 618

CONNELLY CAPITALIST 028
SILVER STATE QUEEN 877
SILVER STATE QUEEN 605

BARSTOW CASH
BARSTOW MISS DIANNA Z25
VISION UNANIMOUS 1418
RAF MISS REVOLUTION 910
S A V FINAL ANSWER 0035
PRIDES PITA OF CONANGA 8821
A A R TEN X 7008 S A
SILVER STATE QUEEN 200

| PRODUCTION | | | | | MATERNAL | | CARCASS | | | |
|------------|-----|----|-----|------|----------|------|---------|------|------|--------|
| CED | BW | WW | YW | DMI | HP | MILK | CW | MARB | RE | FAT |
| 11 | 0.3 | 61 | 110 | 0.64 | 9 | 22 | 54 | 0.38 | 0.98 | -0.044 |

| INDIVIDUAL | | | DOLLAR VALUES | | | | | |
|------------|----------|----------|---------------|-------|--------|-------|--------|--------|
| BIRTH | Adj. 205 | Adj. 365 | \$M | \$W | \$F | \$G | \$B | \$C |
| 80 | 730 | | 41.00 | 61.00 | 110.00 | 48.00 | 158.00 | 246.00 |



ANGUS HONE RANCH 2061 SILVER STATE PROFOUND 1072

CALVED: 2/25/2021 TATTOO: 1072 REG No: 20051297

McD SF TOTAL PACKAGE 1337
MJB McD PROFOUND 9C
MJB MERLA 368A

BLUEGRASS M C 900
SILVER STATE MISSIE 141
SILVER STATE MISSIE 307

TC TOTAL 410
SF FOREVER LADY 233
BPF RIGHT ANSWER 157
M J B MERLA 913W
SCHURRTOP M C
BLUEGRASS BONNY 900 505
BASIN MAX 602C
SILVER STATE MISSIE 0023

| PRODUCTION | | | | | MATERNAL | | CARCASS | | | |
|------------|-----|----|-----|------|----------|------|---------|------|------|-------|
| CED | BW | WW | YW | DMI | HP | MILK | CW | MARB | RE | FAT |
| 0 | 2.7 | 64 | 110 | 1.34 | 8.800 | 10 | 33 | 0.64 | 0.05 | 0.070 |

| INDIVIDUAL | | | DOLLAR VALUES | | | | | |
|------------|----------|----------|---------------|-------|-------|-------|--------|--------|
| BIRTH | Adj. 205 | Adj. 365 | \$M | \$W | \$F | \$G | \$B | \$C |
| 86 | 739 | | 39.00 | 43.00 | 64.00 | 38.00 | 103.00 | 173.00 |



★ = Top 50% of breed for BW & CED EPDs; ★★ = Top 25% of breed for BW & CED; ★★★ = Top 10% of breed for BW & CED

ANGUS HONE RANCH 2062 SILVER STATE PROFOUND 1079

CALVED: 2/27/2021 TATTOO: 1079 REG NO: 20051300
 MCD SF TOTAL PACKAGE 1337
 MJB MCD PROFOUND 9C
 MJB MERLA 368A
 LEADORE RS RETAIL VALUE 4108
 SILVER STATE DIXIE QUEEN 751
 SILVER STATE DIXIE QUEEN 120
 TC TOTAL 410
 SF FOREVER LADY 233
 BPF RIGHT ANSWER 157
 M J B MERLA 913W
 LEADORE RETAIL VALUE Z132
 LEADORE RS ALICE 255
 S A V NET WORTH 4200
 SILVER STATE DIXIE QUEEN 251

| PRODUCTION | | | | | MATERNAL | | CARCASS | | | |
|------------|-----|----|-----|------|----------|------|---------|------|------|-------|
| CED | BW | WW | YW | DMI | HP | MILK | CW | MARB | RE | FAT |
| -1 | 3.1 | 63 | 109 | 0.86 | 13.9 | 12 | 45 | 0.63 | 0.71 | 0.007 |

| INDIVIDUAL | | | DOLLAR VALUES | | | | | |
|------------|----------|----------|---------------|-------|-------|-------|--------|--------|
| BIRTH | Adj. 205 | Adj. 365 | \$M | \$W | \$F | \$G | \$B | \$C |
| 84 | 720 | | 44.00 | 43.00 | 85.00 | 51.00 | 136.00 | 220.00 |

ANGUS GUEDEL CATTLE Co. 2067 GCC BANK NOTE 133

CALVED: 2/5/2021 TATTOO: 133 REG NO: 20099312
 CONNEALY EARNAN 076E
 BROOKING BANK NOTE 4040
 E A ROSE 918
 CONNEALY CONFIDENCE 0100
 GCC RITA 604
 GCC RITA 413
 CONNEALY CONSENSUS
 BRAZILA OF CONANGA 3991 839A
 S A V FINAL ANSWER 0035
 E A ROSE 738
 CONNEALY TOBIN
 BECKA GALA OF CONANGA 8281
 CONNEALY RIGHT ANSWER 746
 GCC RITA 225

| PRODUCTION | | | | | MATERNAL | | CARCASS | | | |
|------------|-----|----|-----|------|----------|------|---------|------|------|-------|
| CED | BW | WW | YW | DMI | HP | MILK | CW | MARB | RE | FAT |
| 5 | 2.2 | 67 | 107 | 0.43 | 8.300 | 27 | 43 | 0.25 | 0.57 | 0.067 |

| INDIVIDUAL | | | DOLLAR VALUES | | | | | |
|------------|----------|----------|---------------|-------|-------|-------|--------|--------|
| BIRTH | Adj. 205 | Adj. 365 | \$M | \$W | \$F | \$G | \$B | \$C |
| 82 | 795 | | 89.00 | 80.00 | 82.00 | 28.00 | 110.00 | 232.00 |

ANGUS GUEDEL CATTLE Co. 2063 GCC RAINFALL 114

CALVED: 1/7/2021 TATTOO: 114 REG NO: 20099307 ★
 COLEMAN CHARLO 0256
 S A V RAINFALL 6846
 S A V BLACKCAP MAY 4136
 BALDRIDGE COLONEL C251
 GCC SWAN 913
 GCC SWAN 320
 O C C PAXTON 730P
 BOHI ABIGALE 6014
 S A V 8180 TRAVELER 004
 S A V MAY 2397
 BALDRIDGE XPAND x743
 BALDRIDGE ISABEL Y69
 SITZ UPWARD 307R
 THOMAS SWAN 5060

| PRODUCTION | | | | | MATERNAL | | CARCASS | | | |
|------------|------|----|-----|------|----------|------|---------|------|------|--------|
| CED | BW | WW | YW | DMI | HP | MILK | CW | MARB | RE | FAT |
| 7 | -0.8 | 59 | 113 | 1.46 | 15.2 | 34 | 41 | 0.45 | 0.62 | -0.002 |

| INDIVIDUAL | | | DOLLAR VALUES | | | | | |
|------------|----------|----------|---------------|-------|-------|-------|--------|--------|
| BIRTH | Adj. 205 | Adj. 365 | \$M | \$W | \$F | \$G | \$B | \$C |
| 76 | 737 | | 72.00 | 74.00 | 79.00 | 43.00 | 122.00 | 230.00 |

ANGUS GUEDEL CATTLE Co. 2068 GCC PAYWEIGHT PLUS

CALVED: 2/17/2021 TATTOO: 141 REG NO: 20099884 ★
 BASIN PAYWEIGHT 1682
 BASIN PAYWEIGHT PLUS 6048
 EXAR ROYAL LASS 2810
 SUMMITCREST COMPLETE 1P55
 V A R BLACKCAP 1059
 EXAR NEW DESIGN 4212
 BASIN PAYWEIGHT 006S
 21AR O LASS 7017
 CONNEALY CONSENSUS 7229
 EXAR ROYAL LASS 1067
 C F RIGHT DESIGN 1802
 SUMMITCREST ELBA 1M17
 RITO 112 OF 2536 RITO 616
 G A R NEW DESIGN 1200

| PRODUCTION | | | | | MATERNAL | | CARCASS | | | |
|------------|------|----|-----|------|----------|------|---------|------|------|-------|
| CED | BW | WW | YW | DMI | HP | MILK | CW | MARB | RE | FAT |
| 9 | -0.1 | 81 | 138 | 1.08 | 12.6 | 38 | 59 | 0.62 | 0.87 | 0.000 |

| INDIVIDUAL | | | DOLLAR VALUES | | | | | |
|------------|----------|----------|---------------|--------|-------|-------|--------|--------|
| BIRTH | Adj. 205 | Adj. 365 | \$M | \$W | \$F | \$G | \$B | \$C |
| 78 | 713 | | 83.00 | 105.00 | 98.00 | 53.00 | 152.00 | 280.00 |

ANGUS GUEDEL CATTLE Co. 2065 GCC COLONEL 127

CALVED: 1/30/2021 TATTOO: 127 REG NO: 20099309
 BALDRIDGE COLONEL C251
 GCC COLONEL 926
 RITA 8H17 OF RITA 3110 TOTAL
 PLATTEMERE WEIGH UP K360
 GCC WENDY 809
 GCC WENDY 512
 BALDRIDGE XPAND x743
 BALDRIDGE ISABEL Y69
 TC TOTAL 410
 RITA 3110 OF RITA 148 616
 SITZ UPWARD 307R
 BARBARA OF PLATTEMERE 337
 CONNEALY CONSENSUS 7229
 GCC WENDY 101

| PRODUCTION | | | | | MATERNAL | | CARCASS | | | |
|------------|-----|----|-----|------|----------|------|---------|------|------|--------|
| CED | BW | WW | YW | DMI | HP | MILK | CW | MARB | RE | FAT |
| 5 | 3.1 | 75 | 129 | 0.78 | 7.3 | 27 | 48 | 0.44 | 0.81 | -0.041 |

| INDIVIDUAL | | | DOLLAR VALUES | | | | | |
|------------|----------|----------|---------------|-------|-------|-------|--------|--------|
| BIRTH | Adj. 205 | Adj. 365 | \$M | \$W | \$F | \$G | \$B | \$C |
| 83 | 744 | | 54.00 | 76.00 | 96.00 | 48.00 | 144.00 | 241.00 |

ANGUS GUEDEL CATTLE Co. 2069 GCC MAVERICK 143

CALVED: 2/22/2021 TATTOO: 143 REG NO: 20104438
 BASIN PAYWEIGHT 1682
 POSS MAVERICK
 POSS PRIDE 5163
 S A V NET WORTH 4200
 GCC LUCY 002
 LUCY OF HOLIDAY 7058
 BASIN PAYWEIGHT 006S
 21AR O LASS 7017
 POSS HOOVER DAM 2509
 POSS PRIDE 9526
 S A V 8180 TRAVELER 004
 S A V MAY 2410
 MYTTY IN FOCUS
 LUCY OF HOLIDAY 4050

| PRODUCTION | | | | | MATERNAL | | CARCASS | | | |
|------------|-----|----|-----|------|----------|------|---------|------|------|-------|
| CED | BW | WW | YW | DMI | HP | MILK | CW | MARB | RE | FAT |
| 4 | 3.1 | 68 | 120 | 0.99 | 8.699 | 32 | 55 | 0.96 | 0.56 | 0.036 |

| INDIVIDUAL | | | DOLLAR VALUES | | | | | |
|------------|----------|----------|---------------|-------|--------|-------|--------|--------|
| BIRTH | Adj. 205 | Adj. 365 | \$M | \$W | \$F | \$G | \$B | \$C |
| 78 | 739 | | 36.00 | 69.00 | 100.00 | 62.00 | 162.00 | 246.00 |

ANGUS GUEDEL CATTLE Co. 2066 GCC RAINDANCE 128

CALVED: 1/31/2021 TATTOO: 128 REG NO: 20099305 ★
 COLEMAN CHARLO 0256
 S A V RAINDANCE 6848
 S A V BLACKCAP MAY 4136
 PLATTEMERE WEIGH UP K360
 DEER VALLEY RITA 3816
 DEER VALLEY RITA 0346
 O C C PAXTON 730P
 BOHI ABIGALE 6014
 S A V 8180 TRAVELER 004
 S A V MAY 2397
 SITZ UPWARD 307R
 BARBARA OF PLATTEMERE 337
 S A V BISMARCK 5682
 G A R OBJECTIVE 2345

| PRODUCTION | | | | | MATERNAL | | CARCASS | | | |
|------------|-----|----|-----|------|----------|------|---------|------|------|--------|
| CED | BW | WW | YW | DMI | HP | MILK | CW | MARB | RE | FAT |
| 10 | 0.4 | 64 | 117 | 1.30 | 12.2 | 28 | 44 | 0.36 | 0.75 | -0.007 |

| INDIVIDUAL | | | DOLLAR VALUES | | | | | |
|------------|----------|----------|---------------|-------|-------|-------|--------|--------|
| BIRTH | Adj. 205 | Adj. 365 | \$M | \$W | \$F | \$G | \$B | \$C |
| 70 | 721 | | 50.00 | 70.00 | 85.00 | 41.00 | 126.00 | 213.00 |

ANGUS STEVE SMITH ANGUS & GELBIEH 2071 SMIT EPIC PRIDE 2129

CALVED: 1/5/2021 TATTOO: 2129 REG NO: 20123168
 3F EPIC 4631
 EXAR EPIC 8010B
 EXAR EVAS 1402
 EXAR DENVER 2002B
 SHANDAR MARTINA 20C
 SHANDAR MARTINA 60Z
 VARILEK PRODUCT 2010 04
 ZEBO QUEEN 1072
 RITO 6EM3 OF 4L1 EMBLAZON
 EXAR EVAS 71020
 EXAR UPSHOT 0562B
 EXAR ROYAL LASS 1067
 S A V BRILLIANCE 8077
 SHANDAR BLACKBIRD 50P

| PRODUCTION | | | | | MATERNAL | | CARCASS | | | |
|------------|-----|----|-----|-----|----------|------|---------|------|------|-------|
| CED | BW | WW | YW | DMI | HP | MILK | CW | MARB | RE | FAT |
| 6 | 1.7 | 67 | 127 | | | 25 | 57 | 0.40 | 0.57 | 0.035 |

| INDIVIDUAL | | | DOLLAR VALUES | | | | | |
|------------|----------|----------|---------------|-------|--------|-------|--------|--------|
| BIRTH | Adj. 205 | Adj. 365 | \$M | \$W | \$F | \$G | \$B | \$C |
| 70 | 763 | | 39.00 | 61.00 | 109.00 | 37.00 | 147.00 | 230.00 |

★ = Top 50% of breed for BW & CED EPDs; ★★ = Top 25% of breed for BW & CED; ★★★ = Top 10% of breed for BW & CED

ANGUS STEVE SMITH ANGUS & GELBIEH 2072 SMIT RESOURCE 2102

CALVED: 1/15/2021 TATTOO: 2102 REG No: 20123199

RITO 707 OF IDEAL 3407 7075
S A V RESOURCE 1441
S A V BLACKCAP MAY 4136

COLEMAN CHARLO 0256
COLEMAN DIXIE ERICA 3313
COLEMAN DIXIE ERICA 1365

R R RITO 707
IDEAL 3407 OF 1418 076
S A V 8180 TRAVELER 004
S A V MAY 2397
O C C PAXTON 730P
BOHI ABIGALE 6014
COLEMAN REGIS 904
COLEMAN DIXIE ERICA 8272

| PRODUCTION | | | | | MATERNAL | | CARCASS | | | |
|------------|-----|----|-----|------|----------|------|---------|------|------|-------|
| CED | BW | WW | YW | DMI | HP | MILK | CW | MARB | RE | FAT |
| -1 | 4.9 | 76 | 133 | 1.61 | 10.3 | 16 | 39 | 0.10 | 0.63 | 0.021 |

| INDIVIDUAL | | | DOLLAR VALUES | | | | | |
|------------|----------|----------|---------------|-------|-------|-------|--------|--------|
| BIRTH | Adj. 205 | Adj. 365 | \$M | \$W | \$F | \$G | \$B | \$C |
| 82 | 794 | | 62.00 | 54.00 | 85.00 | 26.00 | 111.00 | 206.00 |

ANGUS STEVE SMITH ANGUS & GELBIEH 2073 SMIT EPIC PRIDE 2128

CALVED: 1/19/2021 TATTOO: 2128 REG No: 20123167 ★

3F EPIC 4631
EXAR EPIC 8010B
EXAR EVAS 1402

EXAR UPSHOT 0562B
DEER VALLEY RITA 2268
DEER VALLEY RITA 8502

VARILEK PRODUCT 2010 04
ZEBO QUEEN 1072
RITO 6EM3 OF 4L1 EMBLAZON
EXAR EVAS 71020
SITZ UPWARD 307R
EXAR BARBARA T020
STEVENSON MONEYPMAKER R185
G A R EXT 614

| PRODUCTION | | | | | MATERNAL | | CARCASS | | | |
|------------|-----|----|-----|------|----------|------|---------|------|------|-------|
| CED | BW | WW | YW | DMI | HP | MILK | CW | MARB | RE | FAT |
| 8 | 1.2 | 72 | 137 | 2.00 | 9.4 | 22 | 55 | 0.46 | 0.62 | 0.032 |

| INDIVIDUAL | | | DOLLAR VALUES | | | | | |
|------------|----------|----------|---------------|-------|--------|-------|--------|--------|
| BIRTH | Adj. 205 | Adj. 365 | \$M | \$W | \$F | \$G | \$B | \$C |
| 69 | 774 | | 48.00 | 65.00 | 106.00 | 41.00 | 147.00 | 239.00 |

ANGUS STEVE SMITH ANGUS & GELBIEH 2074 SMIT DENVER POWER 2101

CALVED: 1/30/2021 TATTOO: 2101 REG No: 20123178

EXAR DENVER 2002B
EXAR DENVER 5163B
EXAR EVAS 3086

K C F BENNETT HOMESTEAD
SITZ HENRIETTA PRIDE 3766
SITZ HENRIETTA PRIDE 3782

EXAR UPSHOT 0562B
EXAR ROYAL LASS 1067
CONNEALY RIGHT ANSWER 746
EXAR EVAS 1770
KCF BENNETT ENERGIZER
K C F MISS QUALITY P164
GDAR GAME DAY 449
SITZ HENRIETTA PRIDE 137

| PRODUCTION | | | | | MATERNAL | | CARCASS | | | |
|------------|----|----|----|-----|----------|------|---------|------|----|-----|
| CED | BW | WW | YW | DMI | HP | MILK | CW | MARB | RE | FAT |
| | | | | | | | | | | |

| INDIVIDUAL | | | DOLLAR VALUES | | | | | |
|------------|----------|----------|---------------|-----|-----|-----|-----|-----|
| BIRTH | Adj. 205 | Adj. 365 | \$M | \$W | \$F | \$G | \$B | \$C |
| 68 | 816 | | | | | | | |

ANGUS STEVE SMITH ANGUS & GELBIEH 2075 SMIT DENVER POWER 2106

CALVED: 2/3/2021 TATTOO: 2106 REG No: 20123170

EXAR DENVER 2002B
EXAR DENVER 5163B
EXAR EVAS 3086

SANDPOINT BUTKUS X797
DEER VALLEY HENRIETTA 5330
SITZ HENRIETTA PRIDE 643T

EXAR UPSHOT 0562B
EXAR ROYAL LASS 1067
CONNEALY RIGHT ANSWER 746
EXAR EVAS 1770
S A V FINAL ANSWER 0035
G A R GRID MAKER 4603
CONNEALY ONWARD
SITZ HENRIETTA PRIDE 81M

| PRODUCTION | | | | | MATERNAL | | CARCASS | | | |
|------------|-----|----|-----|------|----------|------|---------|------|------|-------|
| CED | BW | WW | YW | DMI | HP | MILK | CW | MARB | RE | FAT |
| 6 | 2.0 | 75 | 132 | 1.40 | 7.9 | 18 | 47 | 0.50 | 0.61 | 0.012 |

| INDIVIDUAL | | | DOLLAR VALUES | | | | | |
|------------|----------|----------|---------------|-------|-------|-------|--------|--------|
| BIRTH | Adj. 205 | Adj. 365 | \$M | \$W | \$F | \$G | \$B | \$C |
| 72 | 773 | | 55.00 | 64.00 | 98.00 | 44.00 | 142.00 | 239.00 |

ANGUS STEVE SMITH ANGUS & GELBIEH 2076 SMIT EPIC 2136

CALVED: 2/7/2021 TATTOO: 2136 REG No: 20124977 ★

3F EPIC 4631
EXAR EPIC 8010B
EXAR EVAS 1402

COLEMAN RAINMAKER 9170
COLEMAN BONNY 1225
COLEMAN BONNY 9190

VARILEK PRODUCT 2010 04
ZEBO QUEEN 1072
RITO 6EM3 OF 4L1 EMBLAZON
EXAR EVAS 71020
BASIN RAINMAKER 654X
COLEMAN DIXIE ERICA 143
N BAR EMULATION EXT
BLUEGRASS BONNY 900 505

| PRODUCTION | | | | | MATERNAL | | CARCASS | | | |
|------------|------|----|-----|-----|----------|------|---------|------|------|-------|
| CED | BW | WW | YW | DMI | HP | MILK | CW | MARB | RE | FAT |
| 9 | -0.4 | 73 | 134 | | | 25 | 47 | 0.29 | 0.52 | 0.012 |

| INDIVIDUAL | | | DOLLAR VALUES | | | | | |
|------------|----------|----------|---------------|-------|--------|-------|--------|--------|
| BIRTH | Adj. 205 | Adj. 365 | \$M | \$W | \$F | \$G | \$B | \$C |
| 67 | 844 | | 61.00 | 75.00 | 103.00 | 33.00 | 137.00 | 239.00 |

ANGUS STEVE SMITH ANGUS & GELBIEH 2078 SMIT EPIC KING 2124

CALVED: 2/23/2021 TATTOO: 2124 REG No: 20123164

3F EPIC 4631
EXAR EPIC 8010B
EXAR EVAS 1402

VERMILION DATELINE 7078
SMIT VRD LUCKY LADY 828
V D A R POLLY 6018

VARILEK PRODUCT 2010 04
ZEBO QUEEN 1072
RITO 6EM3 OF 4L1 EMBLAZON
EXAR EVAS 71020
CONNEALY DATELINE
VERMILION BLACKBIRD 5044
R R SCOTCHCAP 9440
V D A R POLLY 4027

| PRODUCTION | | | | | MATERNAL | | CARCASS | | | |
|------------|-----|----|-----|------|----------|------|---------|------|------|-------|
| CED | BW | WW | YW | DMI | HP | MILK | CW | MARB | RE | FAT |
| 9 | 1.4 | 53 | 109 | 1.84 | | 23 | 55 | 0.36 | 0.49 | 0.027 |

| INDIVIDUAL | | | DOLLAR VALUES | | | | | |
|------------|----------|----------|---------------|-------|-------|-------|--------|--------|
| BIRTH | Adj. 205 | Adj. 365 | \$M | \$W | \$F | \$G | \$B | \$C |
| 68 | 620 | | 28.00 | 44.00 | 98.00 | 35.00 | 133.00 | 201.00 |

ANGUS DIXIE VALLEY 2079 STERLING ALTERNATIVE 121

CALVED: 1/27/2021 TATTOO: 121 REG No: 20044575 ★

POSS EASY IMPACT 0119
BALDRIDGE ALTERNATIVE E125
BALDRIDGE BLACKBIRD A030

STYLES UPGRADE J59
BALDRIDGE ISABEL Y69
BALDRIDGE ISABEL T935

POSS TOTAL IMPACT 745
POSS ELMARETTA 736
HOOVER DAM
BALDRIDGE BLACKBIRD X89
SITZ UPWARD 307R
PLAINVIEW LASSIE 71B
BALDRIDGE KABOOM K243 KCF
BALDRIDGE ISABEL P4527

| PRODUCTION | | | | | MATERNAL | | CARCASS | | | |
|------------|------|----|-----|------|----------|------|---------|------|------|--------|
| CED | BW | WW | YW | DMI | HP | MILK | CW | MARB | RE | FAT |
| 9 | -0.3 | 77 | 134 | 1.41 | 13.2 | 22 | 45 | 1.13 | 0.73 | -0.007 |

| INDIVIDUAL | | | DOLLAR VALUES | | | | | |
|------------|----------|----------|---------------|-------|-------|-------|--------|--------|
| BIRTH | Adj. 205 | Adj. 365 | \$M | \$W | \$F | \$G | \$B | \$C |
| 70 | 625 | | 73.00 | 80.00 | 82.00 | 75.00 | 156.00 | 275.00 |



ANGUS DIXIE VALLEY 2080 STERLING ALTERNATIVE 130

CALVED: 2/2/2021 TATTOO: 130 REG No: 20046789

POSS EASY IMPACT 0119
BALDRIDGE ALTERNATIVE E125
BALDRIDGE BLACKBIRD A030

HAYNES OUTRIGHT 452
BALDRIDGE ISABEL D094
BALDRIDGE ISABEL T935

POSS TOTAL IMPACT 745
POSS ELMARETTA 736
HOOVER DAM
BALDRIDGE BLACKBIRD X89
K C F BENNETT ABSOLUTE
HAYNES ND 454 MISS 179
BALDRIDGE KABOOM K243 KCF
BALDRIDGE ISABEL P4527

| PRODUCTION | | | | | MATERNAL | | CARCASS | | | |
|------------|-----|----|-----|------|----------|------|---------|------|------|-------|
| CED | BW | WW | YW | DMI | HP | MILK | CW | MARB | RE | FAT |
| 2 | 2.6 | 72 | 131 | 1.15 | 8.199 | 20 | 58 | 1.18 | 0.60 | 0.024 |

| INDIVIDUAL | | | DOLLAR VALUES | | | | | |
|------------|----------|----------|---------------|-------|--------|-------|--------|--------|
| BIRTH | Adj. 205 | Adj. 365 | \$M | \$W | \$F | \$G | \$B | \$C |
| 82 | 580 | | 29.00 | 59.00 | 104.00 | 73.00 | 176.00 | 257.00 |



★ = Top 50% of breed for BW & CED EPDs; ★★ = Top 25% of breed for BW & CED; ★★★ = Top 10% of breed for BW & CED

ANGUS DIXIE VALLEY 2081 STERLING NO DOUBT 135

CALVED: 2/3/2021 TATTOO: 135 REG No: 20046738

MOGCK BULLSEYE
HOOVER NO DOUBT
MISS BLACKCAP ELLSTON J2

CONNELLY CONFIDENCE PLUS
BALDRIDGE ISABEL E073
BALDRIDGE ISABEL Y69

MOGCK SURE SHOT
MOGCK MARY 1255
SYDGEN C C & 7
MISS BLACKCAP ELLSTON D154
CONNELLY CONFIDENCE 0100
ELBANNA OF CONANGA 1209
STYLES UPGRADE J59
BALDRIDGE ISABEL T935

| PRODUCTION | | | | | MATERNAL | | CARCASS | | | |
|------------|-----|----|-----|------|----------|------|---------|------|------|-------|
| CED | BW | WW | YW | DMI | HP | MILK | CW | MARB | RE | FAT |
| 3 | 2.1 | 75 | 139 | 1.25 | 10.19 | 21 | 51 | 0.63 | 0.59 | 0.018 |

| INDIVIDUAL | | | DOLLAR VALUES | | | | | |
|------------|----------|----------|---------------|-------|-------|-------|--------|--------|
| BIRTH | Adj. 205 | Adj. 365 | \$M | \$W | \$F | \$G | \$B | \$C |
| 86 | 630 | | 58.00 | 67.00 | 97.00 | 49.00 | 146.00 | 247.00 |



ANGUS DIXIE VALLEY 2085 STERLING ENFORCER 144

CALVED: 2/4/2021 TATTOO: 144 REG No: 20044585

SYDGEN ENHANCE
S S ENFORCER E812
S S MISS DAYBREAK K011 3K17

BALDRIDGE COLONEL C251
SMR HENRIETTA PRIDE 8080
VINTAGE HENRIETTA PRIDE 5010

SYDGEN EXCEED 3223
SYDGEN RITA 2618
S S DAYBREAK K011
S S MISS INCENTIVE X19
BALDRIDGE XPAND X8743
BALDRIDGE ISABEL Y69
V A R DISCOVERY 2240
PF CC&7 HENRIETTA PRIDE 1044

| PRODUCTION | | | | | MATERNAL | | CARCASS | | | |
|------------|-----|----|-----|------|----------|------|---------|------|------|-------|
| CED | BW | WW | YW | DMI | HP | MILK | CW | MARB | RE | FAT |
| 7 | 0.8 | 70 | 141 | 1.67 | 4.5 | 26 | 52 | 0.91 | 0.88 | 0.000 |

| INDIVIDUAL | | | DOLLAR VALUES | | | | | |
|------------|----------|----------|---------------|-------|--------|-------|--------|--------|
| BIRTH | Adj. 205 | Adj. 365 | \$M | \$W | \$F | \$G | \$B | \$C |
| 87 | 646 | | 62.00 | 73.00 | 104.00 | 66.00 | 170.00 | 282.00 |



ANGUS DIXIE VALLEY 2082 STERLING RELIANT 136

CALVED: 2/3/2021 TATTOO: 136 REG No: 20046690

G A R SURE FIRE
G A R RELIANT
G A R DESTINATION N244

BALDRIDGE 38 SPECIAL
STERLING BLACKCAP ELLSTON 901
MISS BLACKCAP ELLSTON N70

CONNELLY IN SURE 8524
CHAIR ROCK 5050 G A R 8086
B/R DESTINATION 727-928
G A R PREDESTINED 3279
EF COMMANDO 1366
BALDRIDGE ISABEL Y69
MOGCK BULLSEYE
MISS BLACKCAP ELLSTON J2

| PRODUCTION | | | | | MATERNAL | | CARCASS | | | |
|------------|-----|----|-----|------|----------|------|---------|------|------|-------|
| CED | BW | WW | YW | DMI | HP | MILK | CW | MARB | RE | FAT |
| 13 | 0.1 | 71 | 128 | 1.59 | 13.4 | 32 | 54 | 1.49 | 0.71 | 0.039 |

| INDIVIDUAL | | | DOLLAR VALUES | | | | | |
|------------|----------|----------|---------------|-------|-------|-------|--------|--------|
| BIRTH | Adj. 205 | Adj. 365 | \$M | \$W | \$F | \$G | \$B | \$C |
| 76 | 632 | | 84.00 | 86.00 | 97.00 | 86.00 | 184.00 | 323.00 |



ANGUS DIXIE VALLEY 2086 STERLING WEIGH UP 147

CALVED: 2/4/2021 TATTOO: 147 REG No: 20045698

SITZ UPWARD 307R
PLATTEMERE WEIGH UP K360
BARBARA OF PLATTEMERE 337

BALDRIDGE WAYLON W34
EXAR LUCY 7974
EXAR LUCY 0901

CONNELLY ONWARD
SITZ HENRIETTA PRIDE 81M
G A R RETAIL PRODUCT
BARBARA OF PLATTEMERE 311
GAR-EGL PROTEGE
BALDRIDGE BLACKCAP T163
B/R AMBUSH 28
BASIN LUCY 3829

| PRODUCTION | | | | | MATERNAL | | CARCASS | | | |
|------------|-----|----|-----|------|----------|------|---------|------|------|--------|
| CED | BW | WW | YW | DMI | HP | MILK | CW | MARB | RE | FAT |
| 6 | 3.5 | 79 | 128 | 0.77 | 8.6 | 17 | 58 | 0.68 | 1.17 | -0.060 |

| INDIVIDUAL | | | DOLLAR VALUES | | | | | |
|------------|----------|----------|---------------|-------|--------|-------|--------|--------|
| BIRTH | Adj. 205 | Adj. 365 | \$M | \$W | \$F | \$G | \$B | \$C |
| 77 | 684 | | 52.00 | 66.00 | 102.00 | 65.00 | 166.00 | 267.00 |



ANGUS DIXIE VALLEY 2083 STERLING MAVERICK 139

CALVED: 2/3/2021 TATTOO: 139 REG No: 20044594

CONNELLY CONFIDENCE PLUS
STERLING ADVANTAGE 809
BALDRIDGE PRATISSA C760

SPRINGFIELD RAMESSES 6124
STERLING MAVERICK 923
BALDRIDGE MAVERICK D707

CONNELLY CONFIDENCE 0100
ELBANNA OF CONANGA 1209
CONNELLY CONSENSUS 578B
BALDRIDGE PRATISSA W165
QUAKER HILL RAMPAGE 0A36
WELYTOK TOTAL 10 ERIANNA 3B2
SANDPOINT BUTKUS X797
BALDRIDGE MAVERICK R39

| PRODUCTION | | | | | MATERNAL | | CARCASS | | | |
|------------|-----|----|-----|------|----------|------|---------|------|------|--------|
| CED | BW | WW | YW | DMI | HP | MILK | CW | MARB | RE | FAT |
| 4 | 1.5 | 75 | 136 | 1.56 | 8.699 | 24 | 61 | 0.66 | 0.80 | -0.004 |

| INDIVIDUAL | | | DOLLAR VALUES | | | | | |
|------------|----------|----------|---------------|-------|--------|-------|--------|--------|
| BIRTH | Adj. 205 | Adj. 365 | \$M | \$W | \$F | \$G | \$B | \$C |
| 73 | 628 | | 69.00 | 77.00 | 108.00 | 55.00 | 163.00 | 280.00 |



ANGUS DIXIE VALLEY 2087 STERLING ALTERNATIVE 150

CALVED: 2/5/2021 TATTOO: 150 REG No: 20046793

POSS EASY IMPACT 0119
BALDRIDGE ALTERNATIVE E125
BALDRIDGE BLACKBIRD A030

G A R PROPHET
THOMAS LUCY ROSE 41104
THOMAS LUCY ROSE 1931

POSS TOTAL IMPACT 745
POSS ELMARETTA 736
HOOVER DAM
BALDRIDGE BLACKBIRD X89
C R A BEXTOR 872 5205 608
G A R OBJECTIVE 1885
S A V BISMARCK 5682
THOMAS LUCY ROSE 6361

| PRODUCTION | | | | | MATERNAL | | CARCASS | | | |
|------------|-----|----|-----|------|----------|------|---------|------|------|--------|
| CED | BW | WW | YW | DMI | HP | MILK | CW | MARB | RE | FAT |
| 10 | 0.6 | 75 | 132 | 1.36 | 11.4 | 20 | 63 | 0.83 | 0.91 | -0.016 |

| INDIVIDUAL | | | DOLLAR VALUES | | | | | |
|------------|----------|----------|---------------|-------|--------|-------|--------|--------|
| BIRTH | Adj. 205 | Adj. 365 | \$M | \$W | \$F | \$G | \$B | \$C |
| 75 | 722 | | 38.00 | 70.00 | 110.00 | 64.00 | 175.00 | 265.00 |



ANGUS DIXIE VALLEY 2084 STERLING ALTERNATIVE 140

CALVED: 2/3/2021 TATTOO: 140 REG No: 20046794

POSS EASY IMPACT 0119
BALDRIDGE ALTERNATIVE E125
BALDRIDGE BLACKBIRD A030

MOGCK BULLSEYE
MISS BLACKCAP ELLSTON N70
MISS BLACKCAP ELLSTON J2

POSS TOTAL IMPACT 745
POSS ELMARETTA 736
HOOVER DAM
BALDRIDGE BLACKBIRD X89
MOGCK SURE SHOT
MOGCK MARY 1255
SYDGEN C C & 7
MISS BLACKCAP ELLSTON D154

| PRODUCTION | | | | | MATERNAL | | CARCASS | | | |
|------------|-----|----|-----|------|----------|------|---------|------|------|-------|
| CED | BW | WW | YW | DMI | HP | MILK | CW | MARB | RE | FAT |
| 5 | 3.2 | 69 | 121 | 1.05 | 16.89 | 21 | 64 | 0.89 | 0.97 | 0.018 |

| INDIVIDUAL | | | DOLLAR VALUES | | | | | |
|------------|----------|----------|---------------|-------|--------|-------|--------|--------|
| BIRTH | Adj. 205 | Adj. 365 | \$M | \$W | \$F | \$G | \$B | \$C |
| 74 | 692 | | 70.00 | 59.00 | 110.00 | 65.00 | 175.00 | 297.00 |



ANGUS DIXIE VALLEY 2088 STERLING ENFORCER 154

CALVED: 2/7/2021 TATTOO: 154 REG No: 20045875

SYDGEN ENHANCE
S S ENFORCER E812
S S MISS DAYBREAK K011 3K17

BALDRIDGE TITAN A139
BALDRIDGE TREASURE D124
BALDRIDGE TREASURE B073

SYDGEN EXCEED 3223
SYDGEN RITA 2618
S S DAYBREAK K011
S S MISS INCENTIVE X19
BALDRIDGE WAYLON W34
BALDRIDGE FOREVER LADY T269
BALDRIDGE NEXT STEP Y108
BALDRIDGE TREASURE R291

| PRODUCTION | | | | | MATERNAL | | CARCASS | | | |
|------------|-----|----|-----|------|----------|------|---------|------|------|-------|
| CED | BW | WW | YW | DMI | HP | MILK | CW | MARB | RE | FAT |
| 7 | 0.7 | 74 | 137 | 1.49 | 8.5 | 32 | 52 | 0.80 | 0.96 | 0.019 |

| INDIVIDUAL | | | DOLLAR VALUES | | | | | |
|------------|----------|----------|---------------|-------|-------|-------|--------|--------|
| BIRTH | Adj. 205 | Adj. 365 | \$M | \$W | \$F | \$G | \$B | \$C |
| 79 | 758 | | 73.00 | 87.00 | 94.00 | 61.00 | 155.00 | 274.00 |



★ = Top 50% of breed for BW & CED EPDs; ★★ = Top 25% of breed for BW & CED; ★★★ = Top 10% of breed for BW & CED

ANGUS DIXIE VALLEY 2089 STERLING ADVANTAGE 161

CALVED: 2/14/2021 TATTOO: 161

REG NO: 20044597

CONNEALY CONFIDENCE PLUS
STERLING ADVANTAGE 809
BALDRIDGE PRATISSA C760

BALDRIDGE COLONEL C251
STERLING ECHO 925
STERLING ECHO 701

CONNEALY CONFIDENCE 0100
ELBANNA OF CONANGA 1209
CONNEALY CONSENSUS 578B
BALDRIDGE PRATISSA W165
BALDRIDGE XPAND X743
BALDRIDGE ISABEL Y69
K C F BENNETT FORTRESS
SCHAFFER ALL IN ECHO B238

| PRODUCTION | | | | | MATERNAL | | CARCASS | | | |
|------------|-----|----|-----|------|----------|------|---------|------|------|-------|
| CED | BW | WW | YW | DMI | HP | MILK | CW | MARB | RE | FAT |
| 10 | 0.5 | 79 | 134 | 1.25 | 9.4 | 36 | 55 | 0.79 | 0.86 | 0.007 |

| INDIVIDUAL | | | DOLLAR VALUES | | | | | |
|------------|----------|----------|---------------|-------|-------|-------|--------|--------|
| BIRTH | Adj. 205 | Adj. 365 | \$M | \$W | \$F | \$G | \$B | \$C |
| 76 | 650 | | 72.00 | 98.00 | 89.00 | 60.00 | 149.00 | 265.00 |



ANGUS DIXIE VALLEY 2090 STERLING CHATOOGA 162

CALVED: 2/18/2021 TATTOO: 162

REG NO: 20044605

YON CHATTOOGA E46
YON CHATTOOGA G246
YON BURGESS E742

SPRINGFIELD RAMESSES 6124
STERLING DAWN 936
STERLING DAWN P28

CONNEALY COMRADE 1385
YON SALLY C200
YON SOUTH EDISTO B136
YON BURGESS Y330
QUAKER HILL RAMPAGE 0A36
WELYTOK TOTAL 10 ERIANNA 3B2
G A R PROPHET
THOMAS DAWN 4453

| PRODUCTION | | | | | MATERNAL | | CARCASS | | | |
|------------|------|----|-----|------|----------|------|---------|------|------|--------|
| CED | BW | WW | YW | DMI | HP | MILK | CW | MARB | RE | FAT |
| 16 | -0.5 | 73 | 140 | 2.27 | 11 | 37 | 60 | 0.90 | 0.83 | -0.029 |

| INDIVIDUAL | | | DOLLAR VALUES | | | | | |
|------------|----------|----------|---------------|-------|--------|-------|--------|--------|
| BIRTH | Adj. 205 | Adj. 365 | \$M | \$W | \$F | \$G | \$B | \$C |
| 66 | 724 | | 74.00 | 91.00 | 100.00 | 67.00 | 167.00 | 291.00 |



ANGUS DIXIE VALLEY 2091 STERLING ENFORCER 163

CALVED: 2/22/2021 TATTOO: 163

REG NO: 20044600

SYDGEN ENHANCE
S S ENFORCER E812
S S MISS DAYBREAK K011 3K17

CONNEALY CONFIDENCE PLUS
BALDRIDGE ISABEL F785
BALDRIDGE ISABEL B068

SYDGEN EXCEED 3223
SYDGEN RITA 2618
S S DAYBREAK K011
S S MISS INCENTIVE X19
CONNEALY CONFIDENCE 0100
ELBANNA OF CONANGA 1209
G A R PROPHET
BALDRIDGE ISABEL Y69

| PRODUCTION | | | | | MATERNAL | | CARCASS | | | |
|------------|-----|----|-----|------|----------|------|---------|------|------|-------|
| CED | BW | WW | YW | DMI | HP | MILK | CW | MARB | RE | FAT |
| 11 | 0.2 | 91 | 165 | 2.22 | 8.699 | 27 | 70 | 0.73 | 1.12 | 0.005 |

| INDIVIDUAL | | | DOLLAR VALUES | | | | | |
|------------|----------|----------|---------------|--------|--------|-------|--------|--------|
| BIRTH | Adj. 205 | Adj. 365 | \$M | \$W | \$F | \$G | \$B | \$C |
| 61 | 648 | | 90.00 | 102.00 | 113.00 | 61.00 | 174.00 | 316.00 |



ANGUS DIXIE VALLEY 2092 STERLING ALTERNATIVE 169

CALVED: 2/25/2021 TATTOO: 169

REG NO: 20046791

POSS EASY IMPACT 0119
BALDRIDGE ALTERNATIVE E125
BALDRIDGE BLACKBIRD A030

CONNEALY CONSENSUS 578B
BALDRIDGE PRATISSA C760
BALDRIDGE PRATISSA W165

POSS TOTAL IMPACT 745
POSS ELMARETTA 736
HOOVER DAM
BALDRIDGE BLACKBIRD X89
CONNEALY CONSENSUS
POWSA OF CONANGA 687 7567
GAR-EGL PROTEGE
BALDRIDGE PRATISSA S4

| PRODUCTION | | | | | MATERNAL | | CARCASS | | | |
|------------|-----|----|-----|------|----------|------|---------|------|------|-------|
| CED | BW | WW | YW | DMI | HP | MILK | CW | MARB | RE | FAT |
| 6 | 3.6 | 79 | 133 | 1.31 | 10.4 | 14 | 73 | 0.86 | 0.72 | 0.011 |

| INDIVIDUAL | | | DOLLAR VALUES | | | | | |
|------------|----------|----------|---------------|-------|--------|-------|--------|--------|
| BIRTH | Adj. 205 | Adj. 365 | \$M | \$W | \$F | \$G | \$B | \$C |
| 97 | 740 | | 56.00 | 61.00 | 121.00 | 61.00 | 182.00 | 292.00 |



ANGUS ROMANS BRANGUS AND ANGUS 2094 RA BRUISER 635J

CALVED: 1/26/2021 TATTOO: 635J

REG NO: 20049404

S A V BISMARCK 5682
S A V BRUISER 9164
S A V MISS BOBBIE 7463

G A R NEW DESIGN 5050
RA MISS 5050 BLACKBIRD 635B
RA MISS BLACKBIRD 0635

G A R GRID MAKER
S A V ABIGALE 0451
S A V 004 PREDOMINANT 4438
S A V MISS BOBBIE 4177
B/R NEW DESIGN 036
G A R PRECISION 706
4G REGULATOR
PAYTON BLACKBIRD 140

| PRODUCTION | | | | | MATERNAL | | CARCASS | | | |
|------------|-----|----|----|------|----------|------|---------|------|------|--------|
| CED | BW | WW | YW | DMI | HP | MILK | CW | MARB | RE | FAT |
| 7 | 0.9 | 54 | 97 | 0.04 | i+10.8 | 24 | i+28 | 0.41 | 0.63 | -0.150 |

| INDIVIDUAL | | | DOLLAR VALUES | | | | | |
|------------|----------|----------|---------------|-------|-------|-------|--------|--------|
| BIRTH | Adj. 205 | Adj. 365 | \$M | \$W | \$F | \$G | \$B | \$C |
| 74 | 680 | | 53.00 | 53.00 | 84.00 | 42.00 | 126.00 | 216.00 |

ANGUS ANTHONY ANGUS 2095 AA ALL IN 170

CALVED: 2/3/2021 TATTOO: 170

REG NO: 20210631

DEER VALLEY ALL IN
TEX ALL IN 5466
TEX ROYAL LASS 2727

KCF BENNETT EXPERT Z138
MA BARBARAMERE JET 6017
MA BARBARAMERE JET 4058

A A R TEN X 7008 S A
DEER VALLEY RITA 0274
B/R DESTINATION 727-928
EXAR ROYAL LASS 0912
K C F BENNETT ABSOLUTE
K C F MISS 4X13 W161
CONNEALY CONFIDENCE 0100
MA BARBARAMERE JET 4038

| PRODUCTION | | | | | MATERNAL | | CARCASS | | | |
|------------|-----|----|-----|-----|----------|------|---------|------|----|-----|
| CED | BW | WW | YW | DMI | HP | MILK | CW | MARB | RE | FAT |
| 8 | 0.0 | 66 | 112 | | | 25 | | | | |

| INDIVIDUAL | | | DOLLAR VALUES | | | | | |
|------------|----------|----------|---------------|-------|-------|-----|-----|-----|
| BIRTH | Adj. 205 | Adj. 365 | \$M | \$W | \$F | \$G | \$B | \$C |
| 68 | 695 | | 69.00 | 68.00 | 82.00 | | | |

ANGUS ANTHONY ANGUS 2097 AA RAINFALL 119

CALVED: 1/9/2021 TATTOO: 119

REG NO: 20218083

COLEMAN CHARLO 0256
S A V RAINFALL 6846
S A V BLACKCAP MAY 4136

BASIN PAYWEIGHT 251X
CA ELINE ERICA 3027
TEX ELINE ERICA 1027

O C C PAXTON 730P
BOHI ABIGALE 6014
S A V 8180 TRAVELER 004
S A V MAY 2397
BASIN PAYWEIGHT 006S
BASIN EILEENMERE 8853
B/R NEW FRONTIER 095
BASIN ELINE ERICA P885

| PRODUCTION | | | | | MATERNAL | | CARCASS | | | |
|------------|-----|----|-----|-----|----------|------|---------|------|------|-------|
| CED | BW | WW | YW | DMI | HP | MILK | CW | MARB | RE | FAT |
| 6 | 1.6 | 52 | 100 | | | 28 | 23 | 0.58 | 0.46 | 0.022 |

| INDIVIDUAL | | | DOLLAR VALUES | | | | | |
|------------|----------|----------|---------------|-------|-------|-------|--------|--------|
| BIRTH | Adj. 205 | Adj. 365 | \$M | \$W | \$F | \$G | \$B | \$C |
| 77 | 608 | | 89.00 | 51.00 | 70.00 | 45.00 | 115.00 | 238.00 |

ANGUS ANTHONY ANGUS 2098 AA FIREBALL 149

CALVED: 1/18/2021 TATTOO: 149

REG NO: 20210630

G A R SURE FIRE 6404
GB FIREBALL 672
GB ANTICIPATION 432

SITZ TR UPWARD 261X
BEAUTY OF ANTHONY 4064
BEAUTY OF HOLIDAY 2064

G A R SURE FIRE
G A R COMPLETE N281
G A R ANTICIPATION
GB AMBUSH 269
SITZ UPWARD 307R
SITZ PRIDE 121
ANKONIAN ELIXIR 100
B/R BEAUTY 520

| PRODUCTION | | | | | MATERNAL | | CARCASS | | | |
|------------|-----|----|-----|------|----------|------|---------|------|------|--------|
| CED | BW | WW | YW | DMI | HP | MILK | CW | MARB | RE | FAT |
| 4 | 1.9 | 61 | 119 | 1.17 | 10.2 | 28 | 53 | 1.02 | 0.81 | -0.002 |

| INDIVIDUAL | | | DOLLAR VALUES | | | | | |
|------------|----------|----------|---------------|-------|--------|-------|--------|--------|
| BIRTH | Adj. 205 | Adj. 365 | \$M | \$W | \$F | \$G | \$B | \$C |
| 72 | 695 | | 71.00 | 62.00 | 108.00 | 70.00 | 178.00 | 302.00 |

★ = Top 50% of breed for BW & CED EPDs; ★★ = Top 25% of breed for BW & CED; ★★★ = Top 10% of breed for BW & CED

BULLS FOR THE 21ST CENTURY

THE COMPLETE BULL TEST

At *Bulls for the 21st Century*, we have developed a bull evaluation system that judges much more than feedlot gain. We are very proud to include feed efficiency data to our bull evaluation. Please take a few minutes to understand “The Complete Bull Test.”

GAIN ON TEST

Gain on test has been the focus of traditional bull tests across the country. While growth is an important characteristic, it cannot be the sole goal for commercial cattlemen. Especially for ranchers whose cows must make a living in the arid conditions of the West, too much growth can mean hard-doing cows that have trouble breeding back. Our evaluation system places only 1/7 of the point value upon feedlot gain. We believe in keeping a balance between gain and other crucial traits. The gain calculation is simple. The bull who gains the fastest earns 20 points; the slowest gainer earns 0. The point distribution is based upon the graph shown at the right.

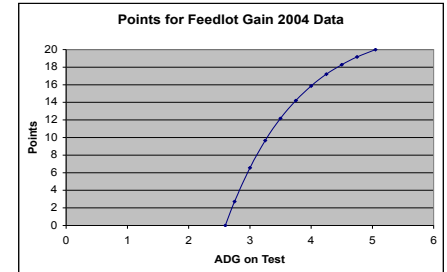

CONFORMATION

Nevada is rough country. None of you need bulls whose feet and legs are unable to withstand the rigorous conditions found in the desert and mountain cattle ranges of the Western United States. A five person committee judges the bulls. The evaluation committee is made up of experienced industry professionals. Maximum points are explained in the table on the right.

| POINTS | CHARACTERISTIC |
|--------|---|
| 7 | Front feet and legs |
| 7 | Rear feet and legs |
| 1 | Topline, Uniformity, Eye Appeal |
| 1 1/2 | Capacity |
| 3 | Temperament* |
| 1/2 | Head/Neck (masculinity) |
| 2 | Eyes (Vision and Pigment)** |
| 2 | Pelvis Area Ratio (= Pelvis Area/Frame Score) *** |
| 1 | Sheath and Scrotum **** |

*Putting the evaluation committee on the fence is an automatic sift.

**Scars that limit visibility are sifted.

***If ratio is less than 19.00 bull is sifted.

****Vet evaluates at semen test.



WEANING PERFORMANCE

Although most of you sell your calves as weaners and it is essential that you evaluate the potential each bull has on your sale weight, this is one of the most difficult traits to evaluate. Weaning ratios, rank within breed of weaning EPDs, and Average Daily Gain from birth to the start of test are used in the evaluation. We average the best 2 of these 3 numbers for each bull. In spite of the evaluation, we encourage you to lean heavily upon the bull’s weaning EPD; and, rely less upon actual weaning weights or weaning ratios.



BEST GENETICS



FERTILITY

In spite of an industry wide focus on gain and carcass characteristics, research shows that production has the most impact on the bottom line. Ideally, every cow must wean a calf every year and that calf must be born early in the calving season. At *Bulls for the 21st Century*, we do not believe that a bull whose dam is an every-other-year calver is an asset to any operation. Half of each bull's fertility points are based upon his dam's calving record. She must calve by her 2nd birthday and by her birthday each year thereafter. The bull will be docked approximately one point every time his dam is one month late calving.

The second part of the fertility score is based upon each bull's ability to pass a semen test by his birthday. Each additional month of age that is required for a bull to pass a semen test costs him 2 points. Every bull in this sale has passed a complete breeding soundness evaluation. You will receive a report of this evaluation with the documentation on the bulls you purchase. It only makes sense that if you expect your heifers to be sexually mature by the time they are a year of age, their sires should also meet that criteria.

MUSCLING

Our industry produces meat. The evaluation committee places a point value on muscling based upon their visual appraisal of the bulls.



CARCASS CHARACTERISTICS

The points in this section are based upon ultrasound data. Half of the points are awarded according to the % intramuscular fat, or marbling score. The other half is awarded according to data that corresponds to yield grade - outside fat and ribeye area. For producers looking for specific carcass characteristics, complete ultrasound data will be available on each bull.

FEED EFFICIENCY

Every cattleman understands the importance of feed efficiency. Snyder Livestock is proud to be the first bull test in the Western United States with the capability of testing individual feed efficiency. We have featured feed efficiency data since 2007. The number we will be publishing will be RFI or residual feed intake. This is the difference between expected intake and actual intake. It perhaps best explained by an example. This difference in feed cost is based upon a \$319/ton ration.

| RFI | | | |
|---------------------------------|-------------|--------|-------------|
| | Bull A | Bull B | Bull C |
| Start Weight | 800 | 800 | 800 |
| Average Daily Gain | 4.0 | 4.0 | 4.0 |
| Expected Intake | 30 lbs | 30 lbs | 30 lbs |
| Actual Intake | 27 lbs | 30 lbs | 33 lbs |
| RFI | -3 | 0 | +3 |
| Feed Difference in 112 Day Test | -336 pounds | 0 | +336 pounds |
| \$ Difference in 112 Day Test | -\$53.59 | 0 | \$53.59 |

ANGUS ANTHONY ANGUS
2099 AA FIREBALL 111

CALVED: 1/7/2021 TATTOO: 111 REG No: 20218082 ★★
 G A R SURE FIRE 6404
 GB FIREBALL 672
 GB ANTICIPATION 432
 TEX CONSENSUS 1468B
 CA EILEENMERE 4106
 TEX EILEENMERE 1106
 G A R SURE FIRE
 G A R COMPLETE N281
 G A R ANTICIPATION
 GB AMBUSH 269
 CONNEALY CONSENSUS 7229
 EMPRESS OF HOLIDAY 7004
 BON VIEW NEW DESIGN 878
 BASIN EILEENMERE 665U

| PRODUCTION | | | | | MATERNAL | | CARCASS | | | |
|------------|------|----|-----|-----|----------|------|---------|------|------|--------|
| CED | BW | WW | YW | DMI | HP | MILK | CW | MARB | RE | FAT |
| 13 | -0.8 | 59 | 111 | | | 27 | 43 | 1.31 | 0.79 | -0.004 |

| INDIVIDUAL | | | DOLLAR VALUES | | | | | |
|------------|----------|----------|---------------|-------|-------|-------|--------|--------|
| BIRTH | Adj. 205 | Adj. 365 | \$M | \$W | \$F | \$G | \$B | \$C |
| 72 | 609 | | 92.00 | 61.00 | 93.00 | 83.00 | 176.00 | 320.00 |

ANGUS ANTHONY ANGUS
2100 AA RAINALL 129

CALVED: 1/12/2021 TATTOO: 129 REG No: 20218081 ★
 COLEMAN CHARLO 0256
 S A V RAINFALL 6846
 S A V BLACKCAP MAY 4136
 TEX CONSENSUS 1468B
 CA LUCY 5209
 THOMAS LUCY 8209
 O C C PAXTON 730P
 BOHI ABIGALE 6014
 S A V 8180 TRAVELER 004
 S A V MAY 2397
 CONNEALY CONSENSUS 7229
 EMPRESS OF HOLIDAY 7004
 G A R PREDESTINED
 THOMAS LUCY 5795

| PRODUCTION | | | | | MATERNAL | | CARCASS | | | |
|------------|------|----|-----|-----|----------|------|---------|------|------|-------|
| CED | BW | WW | YW | DMI | HP | MILK | CW | MARB | RE | FAT |
| 9 | -0.5 | 54 | 104 | | | 24 | 27 | 0.76 | 0.53 | 0.006 |

| INDIVIDUAL | | | DOLLAR VALUES | | | | | |
|------------|----------|----------|---------------|-------|-------|-------|--------|--------|
| BIRTH | Adj. 205 | Adj. 365 | \$M | \$W | \$F | \$G | \$B | \$C |
| 66 | 595 | | 85.00 | 52.00 | 73.00 | 55.00 | 128.00 | 251.00 |

Dan Rigsbee
 Professional ration formulation
 that makes bulls fit, hard, sound,
 and ready to breed your cows.

Thank you for your sponsorship.

DOTSON
 Complex Litigation Attorneys
LAW

A big THANKS to
Robert A. Dotson
 for supporting our sale!

5355 Reno Corporate Drive
 Suite #100
 Reno, NV 89511
 1.775.501.9400
 rdotson@dotsonlaw.legal

DOUBLE S FARMS

**QUALITY HORSE HAY
 FOR SALE**
775-463-3232

★ = Top 50% of breed for BW & CED EPDs; ★★ = Top 25% of breed for BW & CED; ★★★ = Top 10% of breed for BW & CED

PERFORMANCE REFLECTS NUTRITION

ZINMET[®]

Liquid Zinc Methionine

LIQUITRACE[®]

Liquid Mineral Supplement



Dave Fischer
(559) 253-3981

Dan Rigsbee
(559) 260-0494

Global Animal Products Inc.
3701 Airway Blvd. • Amarillo, TX 79118
Office (806) 622-9600 • Fax (806) 373-4779
gap@globalanimalproducts.com

RED ANGUS

PROFIT STARTS AT REPRODUCTION!

Placing selection pressure on traits that will have a direct impact on your marketed product (weaned calves, yearlings, carcasses sold in the meat) can certainly increase your revenue on a per-calf basis. However, in order to achieve the higher goal of increased revenue per cow exposed, selection pressure must be placed on cowherd-building traits. Red Angus' commitment to Total Herd Reporting allows for the measurement of each female's lifetime production history; from being exposed to breeding as a yearling, to measuring females' productive lifespan. Implementing these tools into your selection decisions will have a long-term impact on your operation's profitability.

Profitable reproduction can be boiled down to success in these four Economically Relevant Traits:

Calving Ease Direct (CED): Predicts the probability of calves being born unassisted out of 2-year-old heifers. Producers want live calves - born unassisted. Selecting on actual birth weight is flawed; it is influenced by non-genetic factors such as nutrition and weather (ambient temperature). While BW EPD removes these non-genetic factors, Red Angus' CED EPD is the best predictor of calving ease. The CED EPD includes variation in BW plus other influential genetic factors such as gestation length, calf shape, etc.

Heifer Pregnancy (HPG): Predicts the probability of heifers conceiving to calve at two years of age. Many breeds offer genetic predictions of yearling bull scrotal circumference as an indicator of age of puberty. While puberty is a prerequisite, many factors influence pregnancy rate. Red Angus' HPG EPD offers a tool which selects for what is economically relevant to ranchers - pregnant heifers.

Dry Matter Intake (DMI): is calculated using a multiple-trait model that includes DMI, On Test Average Daily Gain, Post Weaning Average Daily Gain and Weaning Weight. Phenotypic data have and will continue to be collected using feed intake records that measure an animal's average daily intake for a minimum of 35 days following a warm-up period. The heritability estimate for DMI is moderate in magnitude at 0.36, which is higher than traits such as weaning and yearling weight.

Stayability (STAY): Predicts the probability of a bull's daughters remaining productive until at least six years of age. Why six? That's how long it takes a female to breakeven given all the expenses of development.

Herd Builder (HB):

Producers selecting bulls to develop profitable replacement females and maximize the value of non-replacement marketed progeny should incorporate the HerdBuilder Index into their selection decisions.

The Herd Builder Index is built using the following scenario:

- Red Angus bulls mated to cows and heifers
- Replacement heifers retained from within the herd
- All remaining progeny sold on a quality-based carcass

Given that replacement heifers are retained, significant influence is placed on the obvious maternal ERTs of Stayability, Heifer Pregnancy and Calving Ease. Additionally, with all remaining progeny sold on a quality-based carcass grid, Marbling, Yield Grade and growth EPDs also impact the Herd Builder Index.

Grid Master (GM):

Use the GridMaster Index if your operation's primary goal is maximizing profitability of feeders in the feedyard and on the rail. The Grid Master Index is built using the following scenario:

- Red Angus bulls mated to cows
- All progeny sold on a quality-based carcass grid

Marbling, Yield Grade and growth EPDs are the traits of primary importance in the GridMaster Index.

ProS:

ProS is an all-purpose index that covers economically relevant traits across all aspects of the beef supply chain from conception to carcass. This index will provide producers from all segments with information they need to make cattle management decisions in order to become more profitable. ProS is a combination of the breeding objectives modeled in the HerdBuilder and GridMaster selection indexes. Since the ProS index encompasses conception to harvest, the traits included in the index are as follows: Calving Ease Direct, Calving Ease Maternal, Weaning Weight, Milk, Mature Weight, Heifer Pregnancy, Stayability, Average Daily Gain, Carcass Weight, Dry Matter Intake, Marbling, Backfat and Rib Eye Area. Each trait in the calculation model is weighted based on the effect that trait has in terms of increasing profitability. The ProS index is expressed in dollars per head born.

RED ANGUS ACROSS BREED EPD ADJUSTMENTS

Add this number to a Red Angus EPD to get Angus EPD equivalents.

| BW | WW | YW | Milk | MARB | REA | FAT | CW |
|-----|-------|-------|------|-------|------|--------|------|
| 2.3 | -21.3 | -28.9 | 1.6 | -0.11 | 0.29 | -0.035 | -7.2 |

Red Angus Association of America BREED AVERAGE EPDs - SUMMER 2021 NON-PARENT BULLS

| PROS | HB | GM | CED | BW | WW | YW | DMI | MILK | HPG | STAY | MARB | YG | CW | REA | FAT |
|------|----|----|-----|------|----|----|------|------|-----|------|------|------|----|------|------|
| 99 | 64 | 34 | 13 | -1.8 | 59 | 95 | 1.37 | 25 | 11 | 15 | 0.42 | 0.05 | 20 | 0.11 | 0.02 |

RED ANGUS TROTTER RED ANGUS
2201 TROTTERS FRANCHISE 024

CALVED: 10/16/2020 TATTOO: LJT024 REG No: 4440937

SPUR FRANCHISE OF GARTON
 9 MILE FRANCHISE 6305
 C-BAR ABIGRACE Y11
 TROTTERS FUSION 432
 LJT OLIVE 767
 LJT OLIVIA 542

SPUR FRANCHISE 7070
 H & H IRENE LASS 0135
 TR COLT 45 UT806
 C-BAR & BROWN ABIGRACE T712
 ANDRAS FUSION R236
 LJT ANISE 216
 TROTTERS TONY 248
 LJT VIOLET 501

| INDEXES | | | EPDs | | | | | MATERNAL EPDs | | |
|---------|----|----|------|-----|----|-----|-----|---------------|-----|------|
| PROS | HB | GM | CED | BW | WW | YW | DMI | MILK | HPG | STAY |
| 138 | 58 | 80 | 10 | 0.4 | 68 | 123 | 2 | 31 | 10 | 15 |

| INDIVIDUAL | | | CARCASS EPDs | | | | |
|------------|----------|----------|--------------|-------|----|------|------|
| BIRTH | Adj. 205 | Adj. 365 | MARB | YG | CW | REA | FAT |
| 60 | 647 | 1096 | 0.56 | -0.01 | 42 | 0.60 | 0.02 |



RED ANGUS TROTTER RED ANGUS
2205 TROTTERS SUPREME 029

CALVED: 10/20/2020 TATTOO: LJT029 REG No: 4440867

PIE ONE OF A KIND 352
 CRUMP SUPREME 7813
 MLK CRK SHEBA 048
 LJT CITADEL 812
 LJT LOU ELLA
 LJT LISA 910

BUF CRK THE RIGHT KIND U199
 PIE FAYETTE 1160
 5L BLAZIN TRAIL 1336-237V
 MLK CRK SHEBA 748
 GMRA CITADEL 6109
 RCJS JERRI
 FEDDES BIG SKY R9
 LJT LISA 706

| INDEXES | | | EPDs | | | | | MATERNAL EPDs | | |
|---------|----|----|------|------|----|-----|-----|---------------|-----|------|
| PROS | HB | GM | CED | BW | WW | YW | DMI | MILK | HPG | STAY |
| 103 | 64 | 39 | 10 | -0.2 | 88 | 136 | 3 | 33 | 17 | 16 |

| INDIVIDUAL | | | CARCASS EPDs | | | | |
|------------|----------|----------|--------------|------|----|------|------|
| BIRTH | Adj. 205 | Adj. 365 | MARB | YG | CW | REA | FAT |
| 60 | 723 | 1212 | 0.36 | 0.11 | 57 | 0.35 | 0.01 |



RED ANGUS TROTTER RED ANGUS
2202 TROTTERS SUPREME 018

CALVED: 10/19/2020 TATTOO: LJT018 REG No: 4440853

PIE ONE OF A KIND 352
 CRUMP SUPREME 7813
 MLK CRK SHEBA 048
 MESSMER PACKER S008
 LJT JERRI 112
 RCJS JERRI

BUF CRK THE RIGHT KIND U199
 PIE FAYETTE 1160
 5L BLAZIN TRAIL 1336-237V
 MLK CRK SHEBA 748
 MESSMER JOSHUA 019P
 MESSMER MILLIE 124P
 LOSSLI DIVIDE 823
 RCJS - MISS SUE

| INDEXES | | | EPDs | | | | | MATERNAL EPDs | | |
|---------|----|----|------|-----|----|-----|-----|---------------|-----|------|
| PROS | HB | GM | CED | BW | WW | YW | DMI | MILK | HPG | STAY |
| 83 | 57 | 26 | 8 | 0.4 | 74 | 111 | 2 | 32 | 13 | 17 |

| INDIVIDUAL | | | CARCASS EPDs | | | | |
|------------|----------|----------|--------------|------|----|------|------|
| BIRTH | Adj. 205 | Adj. 365 | MARB | YG | CW | REA | FAT |
| 70 | 759 | 1113 | 0.48 | 0.08 | 33 | 0.32 | 0.03 |



RED ANGUS TROTTER RED ANGUS
2206 TROTTERS COMBINATION 036

CALVED: 10/23/2020 TATTOO: LJT036 REG No: 4440881

ANDRAS FUSION R236
 TROTTERS FUSION 432
 LJT ANISE 216
 TROTTERS TONY 235
 LJT JULIA 546
 LJT JANE 319

ANDRAS IN FOCUS B175
 ANDRAS BELLE B167
 BECKTON EPIC R397 K
 LJT ANISE 830
 RED NORTHLINE FAT TONY 605U
 LJT MERRY 905
 MESSMER PACKER S008
 LJT JANE 429

| INDEXES | | | EPDs | | | | | MATERNAL EPDs | | |
|---------|-----|----|------|------|----|-----|-----|---------------|-----|------|
| PROS | HB | GM | CED | BW | WW | YW | DMI | MILK | HPG | STAY |
| 166 | 109 | 57 | 12 | -1.4 | 67 | 112 | 1 | 23 | 13 | 21 |

| INDIVIDUAL | | | CARCASS EPDs | | | | |
|------------|----------|----------|--------------|------|----|------|------|
| BIRTH | Adj. 205 | Adj. 365 | MARB | YG | CW | REA | FAT |
| 60 | 684 | 1128 | 0.56 | 0.23 | 35 | 0.10 | 0.06 |



RED ANGUS TROTTER RED ANGUS
2203 TROTTERS FRANCHISE 021

CALVED: 10/17/2020 TATTOO: LJT021 REG No: 4440951 ★

SPUR FRANCHISE OF GARTON
 9 MILE FRANCHISE 6305
 C-BAR ABIGRACE Y11
 CRUMP RUNAWAY 5121
 LJT PEARL 812
 LJT PEARL 333

SPUR FRANCHISE 7070
 H & H IRENE LASS 0135
 TR COLT 45 UT806
 C-BAR & BROWN ABIGRACE T712
 CRUMP RUNAWAY 3178
 MDM GLACIER REBAL 124-9
 BECKTON EPIC R397 K
 LJT PEARL 579

| INDEXES | | | EPDs | | | | | MATERNAL EPDs | | |
|---------|----|----|------|------|----|-----|-----|---------------|-----|------|
| PROS | HB | GM | CED | BW | WW | YW | DMI | MILK | HPG | STAY |
| 137 | 73 | 64 | 16 | -2.9 | 74 | 124 | 2 | 32 | 12 | 15 |

| INDIVIDUAL | | | CARCASS EPDs | | | | |
|------------|----------|----------|--------------|------|----|------|------|
| BIRTH | Adj. 205 | Adj. 365 | MARB | YG | CW | REA | FAT |
| 45 | 710 | 1118 | 0.58 | 0.05 | 39 | 0.45 | 0.03 |



RED ANGUS PHILLIPS RED ANGUS
2207 TYFCOMBINATION2125

CALVED: 1/30/2021 TATTOO: TYF2125 REG No: 4482419 ★

TROTTERS FUSION 432
 TROTTERS COMBINATION 856
 LJT ANNIE 244
 BAR S REDEMPTION 497
 TYF 704 ESTER
 TYF ESTER 116

ANDRAS FUSION R236
 LJT ANISE 216
 BECKTON EPIC R397 K
 LJT ANN 828
 BROWN JYJ REDEMPTION Y1334
 BAR S LASS 411
 BAR S ROMO 346
 WOOD ESTER 579

| INDEXES | | | EPDs | | | | | MATERNAL EPDs | | |
|---------|----|----|------|------|----|----|-----|---------------|-----|------|
| PROS | HB | GM | CED | BW | WW | YW | DMI | MILK | HPG | STAY |
| 81 | 54 | 27 | 13 | -2.4 | 50 | 86 | 2 | 21 | 10 | 15 |

| INDIVIDUAL | | | CARCASS EPDs | | | | |
|------------|----------|----------|--------------|------|----|-------|------|
| BIRTH | Adj. 205 | Adj. 365 | MARB | YG | CW | REA | FAT |
| 63 | 618 | | 0.29 | 0.17 | 27 | -0.08 | 0.03 |



RED ANGUS TROTTER RED ANGUS
2204 TROTTERS SUPREME 026

CALVED: 10/17/2020 TATTOO: LJT026 REG No: 4440861

PIE ONE OF A KIND 352
 CRUMP SUPREME 7813
 MLK CRK SHEBA 048
 LJT NEBULA 022
 LJT ANNIE 264
 LJT ANNIE 244

BUF CRK THE RIGHT KIND U199
 PIE FAYETTE 1160
 5L BLAZIN TRAIL 1336-237V
 MLK CRK SHEBA 748
 BECKTON NEBULA P P707
 LJT OPAL L 806
 BECKTON EPIC R397 K
 LJT ANN 828

| INDEXES | | | EPDs | | | | | MATERNAL EPDs | | |
|---------|----|----|------|-----|----|-----|-----|---------------|-----|------|
| PROS | HB | GM | CED | BW | WW | YW | DMI | MILK | HPG | STAY |
| 104 | 59 | 45 | 4 | 1.1 | 87 | 140 | 2 | 30 | 15 | 18 |

| INDIVIDUAL | | | CARCASS EPDs | | | | |
|------------|----------|----------|--------------|------|----|------|------|
| BIRTH | Adj. 205 | Adj. 365 | MARB | YG | CW | REA | FAT |
| 70 | 691 | 1135 | 0.49 | 0.24 | 46 | 0.07 | 0.04 |



RED ANGUS PHILLIPS RED ANGUS
2208 TYFSUBSTANTIAL2127

CALVED: 2/4/2021 TATTOO: TYF2127 REG No: 4482425 ★★★

BROWN SUBSTANTIAL A7625
 LORENZEN SUBSTANTIAL E194
 DUNN AMY B408
 BAR S REDEMPTION 497
 TYF JENN 846
 TYF ESTER 665

BECKTON EPIC R397 K
 BROWN MS P707 Y7850
 LSF RR CHARISMATIC 8810U
 DUNN AMY 0803
 BROWN JYJ REDEMPTION Y1334
 BAR S LASS 411
 BAR S NATIVE SON 409
 TYF ESTER 114

| INDEXES | | | EPDs | | | | | MATERNAL EPDs | | |
|---------|----|----|------|------|----|----|-----|---------------|-----|------|
| PROS | HB | GM | CED | BW | WW | YW | DMI | MILK | HPG | STAY |
| 101 | 68 | 33 | 16 | -4.5 | 53 | 87 | 1 | 24 | 12 | 16 |

| INDIVIDUAL | | | CARCASS EPDs | | | | |
|------------|----------|----------|--------------|------|----|------|------|
| BIRTH | Adj. 205 | Adj. 365 | MARB | YG | CW | REA | FAT |
| 65 | 687 | | 0.41 | 0.07 | 15 | 0.06 | 0.03 |



★ = Top 50% of breed for BW & CED EPDs; ★★ = Top 25% of breed for BW & CED; ★★★ = Top 10% of breed for BW & CED

RED ANGUS PHILLIPS RED ANGUS
2209 TYFCOMBINATION2123

CALVED: 2/6/2021 TATTOO: TYF2123 REG No: 4482413
 TROTTERS FUSION 432
 TROTTERS COMBINATION 856
 LJT ANNIE 244
 BROWN JYJ REDEMPTION Y1334
 TYF ERIKA 430
 TYF ERIKA 901
 ANDRAS FUSION R236
 LJT ANISE 216
 BECKTON EPIC R397 K
 LJT ANN 828
 BECKTON NEBULA P P707
 JYJ Ms JOLENE W16
 TR JULIAN LT142
 TYF ERIKA 705

| INDEXES | | | EPDs | | | | MATERNAL EPDs | | | |
|---------|----|----|------|------|----|-----|---------------|------|-----|------|
| PROS | HB | GM | CED | BW | VV | YW | DMI | MILK | HPG | STAY |
| 111 | 68 | 43 | 10 | -1.0 | 63 | 106 | 2 | 26 | 11 | 17 |

| INDIVIDUAL | | | CARCASS EPDs | | | | |
|------------|----------|----------|--------------|------|----|------|------|
| BIRTH | Adj. 205 | Adj. 365 | MARB | YG | CW | REA | FAT |
| 78 | 779 | | 0.36 | 0.12 | 31 | 0.04 | 0.02 |



RED ANGUS PHILLIPS RED ANGUS
2211 BARSCOMBINATION623

CALVED: 2/15/2021 TATTOO: BARS623 REG No: 4482397
 TROTTERS FUSION 432
 TROTTERS COMBINATION 856
 LJT ANNIE 244
 BROWN JYJ REDEMPTION Y1334
 BAR S DONNA 528
 BAR S DONNA 418
 ANDRAS FUSION R236
 LJT ANISE 216
 BECKTON EPIC R397 K
 LJT ANN 828
 BECKTON NEBULA P P707
 JYJ Ms JOLENE W16
 TYF WOODIE 702
 BARS DONNA 270

| INDEXES | | | EPDs | | | | MATERNAL EPDs | | | |
|---------|----|----|------|------|----|-----|---------------|------|-----|------|
| PROS | HB | GM | CED | BW | VV | YW | DMI | MILK | HPG | STAY |
| 109 | 58 | 51 | 11 | -1.2 | 64 | 112 | 2 | 23 | 11 | 16 |

| INDIVIDUAL | | | CARCASS EPDs | | | | |
|------------|----------|----------|--------------|------|----|------|------|
| BIRTH | Adj. 205 | Adj. 365 | MARB | YG | CW | REA | FAT |
| 77 | 530 | | 0.42 | 0.16 | 38 | 0.02 | 0.02 |



RED ANGUS PHILLIPS RED ANGUS
2210 TYFSUBSTANTIAL2122

CALVED: 2/12/2021 TATTOO: TYF2122 REG No: 4482423 ★★★
 BROWN SUBSTANTIAL A7625
 LORENZEN SUBSTANTIAL E194
 DUNN AMY B408
 BAR S REDEMPTION 497
 TYF LASSIE 849
 TYF ERIKA 430
 BECKTON EPIC R397 K
 BROWN MS P707 Y7850
 LSF RR CHARISMATIC 8810U
 DUNN AMY 0803
 BROWN JYJ REDEMPTION Y1334
 BAR S LASS 411
 BROWN JYJ REDEMPTION Y1334
 TYF ERIKA 901

| INDEXES | | | EPDs | | | | MATERNAL EPDs | | | |
|---------|----|----|------|------|----|----|---------------|------|-----|------|
| PROS | HB | GM | CED | BW | VV | YW | DMI | MILK | HPG | STAY |
| 103 | 68 | 35 | 16 | -4.4 | 54 | 87 | 1 | 27 | 11 | 16 |

| INDIVIDUAL | | | CARCASS EPDs | | | | |
|------------|----------|----------|--------------|------|----|------|------|
| BIRTH | Adj. 205 | Adj. 365 | MARB | YG | CW | REA | FAT |
| 66 | 769 | | 0.41 | 0.07 | 22 | 0.11 | 0.02 |



**Bulls for the 21st Century
 would like to thank**

Rotary 

Club of Yerington

★ = Top 50% of breed for BW & CED EPDs; ★★ = Top 25% of breed for BW & CED; ★★★ = Top 10% of breed for BW & CED



SMITH VALLEY GARAGE, INC.
 2828 HWY 208
 WELLINGTON, NV 89444
 (775) 465-2287
www.smithvalleygarage.com

We have been the reliable source of new and used equipment for the agricultural industry in Northern Nevada and the Eastern Sierra for over 90 years. We have a full line of CaseIH, Kubota, Krone, Kuhn, MacDon, Great Plains products, Yamaha utility vehicles, and many complimentary implements.

MASON VALLEY EQUIPMENT
 890 W. BRIDGE STREET
 YERINGTON, NV 89447
 (775) 463-2442
www.masonvalleyequipment.com





Same Great People
Same Ol'Fashioned Service
in a True Western Spirit

*Ride Easy... Doing What You Know Best
Trusting Pinenut to do the Rest*

1416 Industrial Way, Ste A
Gardnerville, NV 89410
775-782-5337
800-513-4963

263 Dorrall Way
Fallon, NV 89406
775-423-5338
877-223-5284

Since 1982 the team at Pinenut has delivered on their promise of knowledgeable service, integrity, and pleasant attitudes. Now under the management of the Snyder family, that promise continues – offering the same dedicated team supported by an extensive inventory, two locations, overnight shipping, and Tootsie Pops!



HEREFORD

HEREFORD HETEROSIS PROJECT

Calves sired by Hereford bulls have a \$30 per head documented advantage in feedlot profitability and 7% advantage in fertility when compared to Angus-sired calves, according to a recent research study.

This advantage was documented during a three-year, real-world commercial heterosis project comparing progeny by Hereford and Angus bulls when crossed on Angus-based cows. The study also documented a maternal advantage of 7% higher pregnancy rate when comparing the Hereford-sired females to Angus-sired females.

The American Hereford Association (AHA) recently released the final results of a heterosis study conducted in cooperation with California State University, Chico; Lacey Livestock; Harris Feeding Co.; and Harris Ranch Beef Co. The objective of the research project was to conduct a controlled crossbreeding system, comparing progeny sired by Hereford and Angus bulls, under commercial conditions, emphasizing economic differences at the ranch, feedlot and packing plant.

“The most notable and dramatic difference was the lower feed conversion for the Hereford-sired calves over all three years,” explains Dave Daley, California State University, Chico associate dean and farm administrator. “This fact, coupled with the other feedlot traits, resulted in a significantly lower total cost of gain and breakevens for the Hereford-sired cattle (American Hereford Association, 2018).”

HEREFORD EPDS

EPDs common to most breeds are defined in EPDs - Basics and Definitions.

Here are a few abbreviation differences:

CED=CALVING EASE DIRECT MM = MILK
M&G = MILK AND GAIN (SAME AS TOTAL MATERNAL)
CEM = CALVING EASE MATERNAL

Udder Suspension (UDDR): Scores range from 9 (very tight) to 1 (very pendulous) and represent assessments of udder support. Weak udder suspension results in pendulous udders that make it difficult for a calf to nurse. Weak suspension in the udder indicates a lack of support in the ligament that

ties the udder to the cow’s body wall. Over time, weakness in this ligament will allow the udder to hang down too far from the body and may subject the udder to serious problems and increased potential for injury.

Teat Size (TEAT): Scores range from 9 (very small) to 1 (very large, balloon shaped) and are subjective assessments of the teat length and circumference. Oversized teats are difficult for newborn calves to nurse, and the calf may not receive adequate colostrum. This could lead to a higher incidence of scours or decreased immunity levels in the newborn calf.

Sustained Cow Fertility (SCF): The AHA’s new Sustained Cow Fertility EPD (SCF) is a prediction of a cow’s ability to continue to calve from three years of age through 12 years of age, given she calved as a two-year-old. The EPD is expressed as a deviation in the proportion of the ten-possible calving’s to twelve years old expressed as a probability. For example, the daughters of a bull with a 30 EPD would have the genetic potential to have one more calf by age twelve than the daughters from a bull with a 20 EPD. In other words, the daughters from the 30 EPD bull would have a 10% greater probability of having one more calf than the bull with a 20 EPD. This is equivalent to saying that the daughters are 10% more likely to remain in the herd to age 12.

INDEXES SPECIFIC TO THE HEREFORD BREED:

Baldy Maternal Index (BMIS): An index to maximize profit for commercial cow-calf producers who use Hereford bulls in rotational crossbreeding programs on Angus-based cows and heifers. Retained ownership of calves through the feedlot phase of production is assumed, with fed cattle marketed on a Certified Hereford Beef (CHB) LLC pricing grid.

Certified Hereford Beef Index (CHBS): A terminal sire index, where Hereford bulls are mated to British-cross cows and all offspring are sold as fed cattle on a CHB LLC pricing grid.

HEREFORD ACROSS BREED EPD ADJUSTMENTS

Add this number to Hereford EPD to get Angus EPD equivalents.

| BW | WW | YW | MM | MARB | REA | FAT | CW |
|-----|-------|-------|-------|-------|------|--------|-------|
| 0.9 | -16.6 | -41.3 | -11.1 | -0.35 | 0.06 | -0.076 | -69.7 |

American Hereford Association

BREED AVERAGE EPDs - WINTER 2021 NON-PARENT BULLS

| CED | BW | WW | YW | SCF | MM | M&G | CEM | UDDR | TEAT | CW | FAT | REA | MARB | BMIS | CHBS |
|-----|-----|----|----|-----|----|-----|-----|------|------|----|-------|------|------|------|------|
| 2.7 | 2.8 | 54 | 87 | 1.0 | 26 | 53 | 2.0 | 1.2 | 1.2 | 68 | 0.016 | 0.41 | 0.11 | 356 | 114 |

HEREFORD **DAN BELL AND FAMILY HEREFORDS**
2301 BRD 132F 530B BUSTER 22J

CALVED: 2/24/2021 TATTOO: 22J REG No: P44285434 ★★

NJW 137B 10W WHIT 6D
 BW 208D 6D DOOR BUSTER 132F
 NJW 75A 38Y EDNA 208D

LJR 023R WHITMORE 10W
 BW 83W LOVELY 137B
 FHF 9279 DEADWOOD 38Y
 BW 28X 10Y EDNA 75A ET
 KCF BENNETT 3008 M326
 GERBER 117F DIXIE 009K
 DR WORLD CLASS 517 10H
 BRL CALL GIRL 530R

R&R M326 BENNETT 009K 9215 ET
 BRL MIDDY 530B
 BRL CLASSY T530

| EPDs | | | | | | | | | | |
|------|-----|----|----|------|----|-----|-----|------|------|--|
| CED | BW | WW | YW | SCF | MM | M&G | CEM | UDDR | TEAT | |
| 5.4 | 0.6 | 52 | 76 | 16.3 | 28 | 54 | 4.1 | 1.20 | 1.20 | |

| INDIVIDUAL | | | CARCASS EPDs | | | | INDEXES | |
|------------|----------|----------|--------------|-------|------|------|---------|------|
| BIRTH | ADJ. 205 | ADJ. 365 | CW | FAT | REA | MARB | BMI\$ | CHBS |
| 86 | | | 80 | 0.012 | 0.53 | 0.18 | 369 | 135 |

HEREFORD **GENOA LIVESTOCK**
2302 GENOA 6153 BLUEPRINT 21039

CALVED: 2/25/2021 TATTOO: 1039 REG No: P44223770 ★★★

R LEADER 6964
 BOYD 31Z BLUEPRINT 6153
 NJW 91H 100W RITA 31Z ET

HYALITE ON TARGET 936
 R MISS REVOLUTION 1009
 NJW 73S M326 TRUST 100W ET
 REMITALL RITA 91H
 SHF WONDER M326 W18 ET
 NJW P606 72N DAYDREAM 73S
 EFBEEF SCHU-LAR PROFICIENT N093
 CHURCHILL LADY 835U

NJW 73S W18 HOMETOWN 10Y ET
 GENOA MISS HOMETOWN 10Y 16161
 GENOA MISS SCHU-LAR N93 10010

| EPDs | | | | | | | | | | |
|------|-----|----|----|------|----|-----|-----|------|------|--|
| CED | BW | WW | YW | SCF | MM | M&G | CEM | UDDR | TEAT | |
| 8.5 | 0.7 | 58 | 90 | 19.8 | 36 | 65 | 2.0 | 1.30 | 1.3 | |

| INDIVIDUAL | | | CARCASS EPDs | | | | INDEXES | |
|------------|----------|----------|--------------|-------|------|------|---------|------|
| BIRTH | ADJ. 205 | ADJ. 365 | CW | FAT | REA | MARB | BMI\$ | CHBS |
| 78 | 647 | | 62 | 0.062 | 0.33 | 0.13 | 395 | 105 |

Polled



★ = Top 50% of breed for BW & CED EPDs; ★★ = Top 25% of breed for BW & CED; ★★★ = Top 10% of breed for BW & CED

Retain your employees...

Hendricks & Associates, Inc.
 INSURANCE AND FINANCIAL SERVICES

Specializing in Employee Benefit Plans since 1977

Visit us at
 www.hendricks-inc.com

"The Employee Benefits Solution"™

- ❖ 401K Plans
- ❖ Group Medical
- ❖ Dental & Vision
- ❖ 125 Cafeteria Plans
- ❖ HSAs / HRAs
- ❖ Long Term Care
- ❖ Life Insurance
- ❖ Short & Long Term Disability

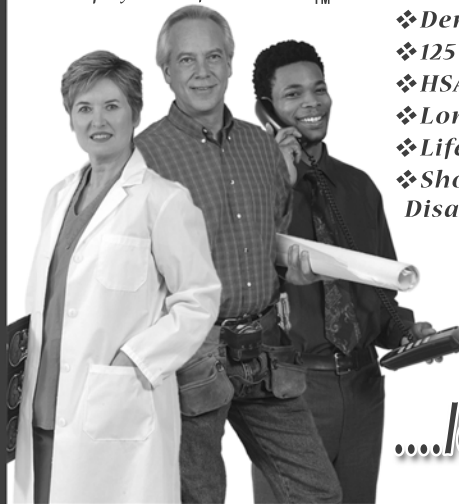

...long term!

Hendricks & Associates, Inc. ♦ 190 W. Huffaker Lane Suite 403 ♦ Reno, NV 89511
 Tel: 775.674.6000 ♦ Fax: 775.674.6006

Financial Advisors and Registered Representatives associated with Hendricks & Associates, Inc. offer advisory services through Securities America Advisors, Inc. and offer securities through Securities America, Inc. member FINRA/SIPC. Hendricks and Associates, Inc. is not an affiliated entity of the Securities America companies.

PROUD SUPPORTER OF

Bulls for the 21st Century



Proudly offering bulk
 fuel, oil, and propane!

Cardlock open
 to the public!



27 BULK PLANT RD., YERINGTON, NV 89447 - (775) 463-2076

IT'S ALL ABOUT BALANCE.



CONTROL AND TREAT BRD WITH LASTING CONFIDENCE.

Balance your BRD protocol and budget with Increxxa™ (tulathromycin injection) featuring tulathromycin, the macrolide antibiotic you can trust to help your cattle breathe easier by fighting BRD.

The addition of Increxxa to the extensive Elanco cattle portfolio provides yet another way to help combat BRD and help optimize herd health, efficiency and profit. As with all Elanco products, you can breathe easier knowing Increxxa is held to the company's uncompromising standards for potency, uniformity and quality.

Indication: Beef and Non-Lactating Dairy Cattle: Treatment of bovine respiratory disease (BRD) and control of respiratory disease in cattle at high risk of developing BRD associated with *M. haemolytica*, *P. multocida*, *H. somni* and *M. bovis*.

IMPORTANT SAFETY INFORMATION (ISI)

Not for human use. Keep out of reach of children. Do not use in animals previously found to be hypersensitive to the drug. Increxxa has a pre-slaughter withdrawal time of 18 days. Do not use in female dairy cattle 20 months of age or older.



Increxxa™
(tulathromycin injection)

Elanco

FULL PRESCRIBING INFORMATION FOR USE IN CATTLE ONLY

Elanco™ Increxxa™ (tulathromycin injection) Injectable Solution

Antibiotic

100 mg of tulathromycin/mL

For use in beef cattle (including suckling calves), non-lactating dairy cattle (including dairy calves), veal calves, and swine. Not for use in female dairy cattle 20 months of age or older.

CAUTION: Federal (USA) law restricts this drug to use by or on the order of a licensed veterinarian. Before using Increxxa, please consult the product insert, a summary of which follows:

INDICATIONS

Beef and Non-Lactating Dairy Cattle

BRD – Increxxa Injectable Solution is indicated for the treatment of bovine respiratory disease (BRD) associated with *Mannheimia haemolytica*, *Pasteurella multocida*, *Histophilus somni*, and *Mycoplasma bovis*; and for the control of respiratory disease in cattle at high risk of developing BRD associated with *Mannheimia haemolytica*, *Pasteurella multocida*, *Histophilus somni*, and *Mycoplasma bovis*.

IBK – Increxxa Injectable Solution is indicated for the treatment of infectious bovine keratoconjunctivitis (IBK) associated with *Moraxella bovis*.

Foot Rot – Increxxa Injectable Solution is indicated for the treatment of bovine foot rot (interdigital necrobacillosis) associated with *Fusobacterium necrophorum* and *Porphyromonas levis*.

Suckling Calves, Dairy Calves, and Veal Calves

BRD – Increxxa Injectable Solution is indicated for the treatment of BRD associated with *M. haemolytica*, *P. multocida*, *H. somni*, and *M. bovis*.

DOSAGE AND ADMINISTRATION

Cattle

Inject subcutaneously as a single dose in the neck at a dosage of 2.5 mg/kg (1.1 mL/100 lb) body weight (BW). Do not inject more than 10 mL per injection site.

Table 1. Increxxa Cattle Dosing Guide

| Animal Weight (Pounds) | Dose Volume (mL) |
|------------------------|------------------|
| 100 | 1.1 |
| 200 | 2.3 |
| 300 | 3.4 |
| 400 | 4.5 |
| 500 | 5.7 |
| 600 | 6.8 |
| 700 | 8.0 |
| 800 | 9.1 |
| 900 | 10.2 |
| 1000 | 11.4 |

See product insert for complete dosing and administration information.

CONTRAINDICATIONS

The use of Increxxa Injectable Solution is contraindicated in animals previously found to be hypersensitive to the drug.

WARNINGS

FOR USE IN ANIMALS ONLY.

NOT FOR HUMAN USE.

KEEP OUT OF REACH OF CHILDREN.

NOT FOR USE IN CHICKENS OR TURKEYS.

RESIDUE WARNINGS

Cattle

Cattle intended for human consumption must not be slaughtered within 18 days from the last treatment. This drug is not approved for use in female dairy cattle 20 months of age or older, including dry dairy cows. Use in these cattle may cause drug residues in milk and/or in calves born to these cows.

PRECAUTIONS

Cattle

The effects of Increxxa on bovine reproductive performance, pregnancy, and lactation have not been determined. Subcutaneous injection can cause a transient local tissue reaction that may result in trim loss of edible tissue at slaughter.

ADVERSE REACTIONS

Cattle

In one BRD field study, two calves treated with tulathromycin injection at 2.5 mg/kg BW exhibited transient hypersalivation. One of these calves also exhibited transient dyspnea, which may have been related to pneumonia.

STORAGE CONDITIONS

Store below 25°C (77°F), with excursions up to 40°C (104°F).

100 mL: Use within 2 months of first puncture and puncture a maximum of 67 times. If more than 67 punctures are anticipated, the use of multi-dosing equipment is recommended. When using a draw-off spike or needle with bore diameter larger than 16 gauge, discard any product remaining in the vial immediately after use. 250 mL and 500 mL: Use within 2 months of first puncture and puncture a maximum of 100 times. If more than 100 punctures are anticipated, the use of multi-dosing equipment is recommended. When using a draw-off spike or needle with bore diameter larger than 16 gauge, discard any product remaining in the vial immediately after use.

HOW SUPPLIED

Increxxa (tulathromycin injection) Injectable Solution is available in the following package sizes:

100 mL vial

250 mL vial

500 mL vial

To report suspected adverse drug events, for technical assistance or to obtain a copy of the Safety Data Sheet, contact Elanco at 1-800-422-9874. For additional information about adverse drug experience reporting for animal drugs, contact FDA at 1-888-FDA-VETS or <http://www.fda.gov/reportanimalae>. Approved by FDA under ANADA # 200-666

Product of China.
Manufactured by: Elanco US Inc, Shawnee, KS 66216
Increxxa, Elanco and the diagonal bar logo are trademarks of Elanco or its affiliates.

©2021 Elanco, PM-US-21-0268
February, 2021



OBSERVE LABEL DIRECTIONS

WestMark
GROUP

**MANY THANKS TO
MARK BURRELL
FOR YOUR SPONSORSHIP!**

2260 DOUGLAS BLVD., SUITE 290
ROSEVILLE, CA 95661
(916)782-5891

Ferrari-Lund
Real Estate

JEN SCOTT
REALTOR®
jenscotthomes.com

License # S.0171194

Cell: (775) 772-7098
Office: (775) 688-4000
Fax: (775) 688-6040



jenscotthomes@icloud.com
3700 Lakeside Drive, Suite 100
Reno, NV 89509

 **PGIM** REAL ESTATE

FINANCING AMERICAN AGRICULTURE SINCE 1898.

Our Agricultural Finance group has been providing mortgage capital to U.S. agriculture since 1898. Our dedicated agricultural team includes professionals with over 40 years of agricultural lending experience and regional expertise.

We offer competitive short-, medium- and long-term fixed-rate mortgage loans for refinancing, acquisition, expansion, and improvement.

Contact us today.

Bill Beyer

(916) 789-4070

William.Beyer@pgim.com



© 2022 PGIM, Inc. ("PGIM") is the primary asset management business of Prudential Financial, Inc. PGIM Real Estate operates through PGIM, a registered investment advisor. Prudential, the Prudential logo and the Rock symbol are service marks of Prudential Financial, Inc. and its related entities, registered in many jurisdictions worldwide.

CHAROLAIS

WHY CHAROLAIS?

It has been said that no other breed has impacted the North American beef industry so significantly as the introduction of Charolais. The Charolais came into widespread use in the United States cattle industry at a time when producers were seeking larger framed, heavier cattle than the traditional British breeds. The increased use on the range indicates that the cows have performed well under a variety of environmental conditions. Their ability to walk, graze aggressively in warm weather, withstand reasonable cold, and raise heavy calves has drawn special praise from many that have them. Bulls have developed a well-earned reputation when used in grading-up for herd improvement. This is especially noted when they are used in herds where size and ruggedness are lacking. The Charolais breed has changed the nation's thinking regarding efficient beef production standards. Charolais cattle have demonstrated a definite superiority in growth ability, efficient feedlot gains and carcass cut-out values. Today, Charolais top all breeds in nearly every category of performance in the records of beef performance testing organizations.

TERMINAL SIRE PROFITABILITY INDEX

The AICA Terminal Sire Profitability Index (TSI) utilizes economic and management descriptions of your ranching operation, along with EPDs on available Charolais bulls to assist in identifying the most profitable sires for your unique operation. Using economic selection index theory, this tool will generate dollar indexes per terminal progeny produced on bulls in the AICA database, ranking them for profit potential given the inputs you provide. The dollar indexes are to be interpreted much like single trait EPD. For example, if sire A's index is \$110.50 and sire B's index is \$115.00, then we would expect Sire B's offspring to average \$4.50 more net return (\$115.00 - \$110.50) than sire A's offspring.

This program assumes all offspring are marketed based upon carcass value and replacement females are purchased or raised as a separate enterprise. Inputs should be provided based on historical information from your operation.

It is important to remember that this is a Terminal Sire Index and should not be used as the sole selection tool for producing replacement females. Producers should consider the appropriate traits for the selection of sires to produce replacement females.

To utilize this index, go to the Charolais web site: www.charolaisusa.com. Click on the menu tab GENETICS, then select on the Terminal Sire Profitability Index. Select the search area by state. The index will return the bulls with the highest index listed first.

CHAROLAIS EPDS

EPDS COMMON TO MOST BREEDS ARE DEFINED IN EPDS - BASICS AND DEFINITIONS.

THERE ARE A FEW ABBREVIATION DIFFERENCES:

CE = CALVING EASE DIRECT MAT = MATERNAL MILK

MCE = MATERNAL CALVING EASE

TOTMAT = TOTAL MATERNAL

FAT = FAT THICKNESS

CHAROLAIS ACROSS BREED EPD ADJUSTMENTS

Add this number to a Charolais EPD to get Angus EPD equivalents.

| BW | WW | YW | MAT | MARB | REA | FAT | CW |
|-----|------|------|-----|-------|------|--------|-----|
| 6.0 | 28.5 | 20.3 | 8.4 | -0.33 | 0.80 | -0.198 | 6.6 |

American International Charolais Association BREED AVERAGE EPDs - SPRING 2021 NON-PARENT BULLS

| CE | BW | WW | YW | MCE | Milk | MTL | SC | CW | REA | FAT | MARB | TSI |
|-----|------|------|-------|-----|------|------|-----|------|------|-------|------|--------|
| 5.7 | -0.3 | 56.8 | 102.8 | 5.3 | 22.3 | 50.7 | 0.9 | 20.7 | 0.70 | 0.010 | 0.11 | 246.25 |

CHAROLAIS CARDEY RANCHES
2401 LC GRIDMAKER 4039

CALVED: 10/23/2020 TATTOO: 4039 REG No: M957823

M6 GRID MAKER 104 PET
 UI GRIDMAKER LACE 458
 MISS UI LACE 301
 HC BLEND 7242
 LC WL Ms BLEND 1043
 LC WL MISS KEYSTONE 9099

WCR SIR TRADITION 066
 VCR MISS MAC IV 317
 4-L UNLIMITED YL13POLLED
 MISS UI CINDY 107
 LT EASY BLEND 5125 PLD
 HC WALLSTREET 1120
 WL SLAYER'S VALENTINO U49
 LC WL SLAYER'S JEWEL 9002

| EPDs | | | | MATERNAL EPDs | | | | Polled |
|------|-----|----|----|---------------|-----|--------|-----|--------|
| CE | BW | WW | YW | MAT | MCE | TOTMAT | SC | |
| 3.1 | 0.4 | 55 | 96 | 20 | 4.0 | 48 | 0.6 | |

| INDIVIDUAL | | | CARCASS EPDs | | | | INDEX | |
|------------|----------|----------|--------------|------|--------|------|-------|--|
| BIRTH | Adj. 205 | Adj. 365 | CWT | REA | FAT | MARB | TSI | |
| 83 | | | 16 | 0.68 | -0.003 | 0.03 | 235 | |

CHAROLAIS CARDEY RANCHES
2402 LC GRIDMAKER 4157

CALVED: 2/19/2021 TATTOO: 4157 REG No: M961860

M6 GRID MAKER 104 PET
 UI GRIDMAKER LACE 458
 MISS UI LACE 301
 DR RB SLAYER 405
 LC Ms IVORY 1763
 MISS UI JADE 712

WCR SIR TRADITION 066
 VCR MISS MAC IV 317
 4-L UNLIMITED YL13POLLED
 MISS UI CINDY 107
 HOODOO SLASHER 1144
 RC MS MONTANA 2161 TW
 LT WESTERN EDGE 4057 PLD
 MISS UI LACE 910

| EPDs | | | | MATERNAL EPDs | | | | Polled |
|------|-----|----|-----|---------------|-----|--------|-----|--------|
| CE | BW | WW | YW | MAT | MCE | TOTMAT | SC | |
| 0.0 | 0.1 | 54 | 100 | 23 | 0.7 | 50 | 0.6 | |

| INDIVIDUAL | | | CARCASS EPDs | | | | INDEX | |
|------------|----------|----------|--------------|------|--------|------|-------|--|
| BIRTH | Adj. 205 | Adj. 365 | CWT | REA | FAT | MARB | TSI | |
| 80 | | | 15 | 0.67 | -0.004 | 0.08 | 243 | |

CHAROLAIS CARDEY RANCHES
2403 LC GRIDMAKER 4179

CALVED: 2/26/2021 TATTOO: 4179 REG No: M961865

M6 GRID MAKER 104 PET
 UI GRIDMAKER LACE 458
 MISS UI LACE 301
 WL SLAYER'S VALENTINO U49
 LC WL MISS KEYSTONE 9099
 LC WL SLAYER'S JEWEL 9002

WCR SIR TRADITION 066
 VCR MISS MAC IV 317
 4-L UNLIMITED YL13POLLED
 MISS UI CINDY 107
 DR RB SLAYER 405
 CRWMNAMILLIONSUSPECTSS08
 DR RB SLAYER 405
 MISS UI JADE 712

| EPDs | | | | MATERNAL EPDs | | | | Polled |
|------|-----|----|----|---------------|-----|--------|-----|--------|
| CE | BW | WW | YW | MAT | MCE | TOTMAT | SC | |
| 0.9 | 0.7 | 48 | 89 | 20 | 1.6 | 44 | 0.4 | |

| INDIVIDUAL | | | CARCASS EPDs | | | | INDEX | |
|------------|----------|----------|--------------|------|--------|------|-------|--|
| BIRTH | Adj. 205 | Adj. 365 | CWT | REA | FAT | MARB | TSI | |
| 84 | | | 13 | 0.66 | -0.006 | 0.07 | 232 | |

CHAROLAIS FRED JORGENSEN
2404 FTJ SILVER GUN 2139

CALVED: 2/23/2021 TATTOO: 2139 REG No: M960337

IQCR SILVER GUN Y31P
 WCF MR SILVER GUN 467
 WCF MISS FASTTRACK 012
 FTJ CASCADE 1508
 FTJ CASCADE JANICE 1728
 FTJ CHY BLEND 709 JANICE 1229

LT SILVER DISTANCE 5342P
 IQCR Ms GUNSMOKE CHAR 6014P
 WCR MR FASTTRACK 711
 WCF Ms EDGE 8111
 LT BLUE VALUE 7903 ET
 FTJ SILVER DISTANCE ALI TW1301
 LT CHEYENNE BLEND 7142 P
 FTJ GRIDMAKER 3006 709

| EPDs | | | | MATERNAL EPDs | | | | Polled |
|------|-----|----|-----|---------------|-----|--------|-----|--------|
| CE | BW | WW | YW | MAT | MCE | TOTMAT | SC | |
| -2.6 | 2.0 | 74 | 129 | 29 | 3.9 | 66 | 1.6 | |

| INDIVIDUAL | | | CARCASS EPDs | | | | INDEX | |
|------------|----------|----------|--------------|------|--------|------|-------|--|
| BIRTH | Adj. 205 | Adj. 365 | CWT | REA | FAT | MARB | TSI | |
| 108 | 840 | | 38 | 0.89 | -0.007 | 0.21 | 267 | |



CHAROLAIS FRED JORGENSEN
2405 FTJ FOREMAN 2104

CALVED: 1/2/2021 TATTOO: 2104 REG No: M960346 ★

WR WRANGLER W601
 WR FOREMAN D602
 WR DUCHESS B612
 M6 BELLS & WHISTLES 258 P
 FTJ BELLS&WHISTLES ALI 1926 ET
 FTJ SD FREE LUNCH ALU 1621

CMF 192 WRANGLER 256
 WR MISS PRINCESS T629
 LT LEDGER 0332 P
 WR DUCHESS Y601
 M6 COOL REP 1808 ET
 M6 Ms GAIN & GRADE 552 P
 VPI FREE LUNCH 708T
 FTJ SILVER DISTANCE ALI TW1301

| EPDs | | | | MATERNAL EPDs | | | | Polled |
|------|------|----|-----|---------------|-----|--------|-----|--------|
| CE | BW | WW | YW | MAT | MCE | TOTMAT | SC | |
| 7.2 | -0.7 | 75 | 126 | 18 | 1.6 | 56 | 1.3 | |

| INDIVIDUAL | | | CARCASS EPDs | | | | INDEX | |
|------------|----------|----------|--------------|------|-------|------|-------|--|
| BIRTH | Adj. 205 | Adj. 365 | CWT | REA | FAT | MARB | TSI | |
| 102 | 816 | | 26 | 0.68 | 0.019 | 0.12 | 263 | |



CHAROLAIS FRED JORGENSEN
2406 FTJ AFFINITY 2109

CALVED: 1/12/2021 TATTOO: 2109 REG No: M960344 ★★

LT RUSHMORE 8060 PLD
 LT AFFINITY 3221 PLD
 LT ATHENA 1247
 VPI FREE LUNCH 708T
 FTJ FREELUNCH ALI 1921
 FTJ WCCREV SD 1201 ALI 1408

LT RIO BRAVO 3181 P
 LT BRENDA'S EASE 3055PLD
 WINN MANS LANZA 610S
 LT SILVER ATHENA 7123 P
 LT RIO BLANCO 1234 P
 VPI MISS DUCHESS 404 P
 FTJ 1004 SILVER DISTANCE 1201
 FTJ WCCC REV ALI 919 1208

| EPDs | | | | MATERNAL EPDs | | | | Polled |
|------|------|----|-----|---------------|-----|--------|-----|--------|
| CE | BW | WW | YW | MAT | MCE | TOTMAT | SC | |
| 14.4 | -6.3 | 52 | 102 | 20 | 4.1 | 46 | 1.3 | |

| INDIVIDUAL | | | CARCASS EPDs | | | | INDEX | |
|------------|----------|----------|--------------|------|-------|------|-------|--|
| BIRTH | Adj. 205 | Adj. 365 | CWT | REA | FAT | MARB | TSI | |
| 70 | 690 | | 21 | 0.54 | 0.021 | 0.28 | 255 | |



CHAROLAIS FRED JORGENSEN
2407 FTJ FOREMAN 2111

CALVED: 1/14/2021 TATTOO: 2111 REG No: M960343 ★★

WR WRANGLER W601
 WR FOREMAN D602
 WR DUCHESS B612
 M6 FRESH AIR 8165 P ET
 FTJ FRESH AIR SHANDY 1960
 FTJ LTRB905 LTBV SHANDY1527

CMF 192 WRANGLER 256
 WR MISS PRINCESS T629
 LT LEDGER 0332 P
 WR DUCHESS Y601
 THREE TREES WIND 0383 ET
 SR LADY EASE 914 ET
 LT BLUE VALUE 7903 ET
 FTJ RIO BRAVO SHANDY 4042-905

| EPDs | | | | MATERNAL EPDs | | | | Polled |
|------|------|----|-----|---------------|-----|--------|-----|--------|
| CE | BW | WW | YW | MAT | MCE | TOTMAT | SC | |
| 14.9 | -5.7 | 58 | 106 | 20 | 9.2 | 49 | 0.9 | |

| INDIVIDUAL | | | CARCASS EPDs | | | | INDEX | |
|------------|----------|----------|--------------|------|-------|------|-------|--|
| BIRTH | Adj. 205 | Adj. 365 | CWT | REA | FAT | MARB | TSI | |
| 74 | 747 | | 18 | 0.57 | 0.025 | 0.18 | 254 | |



CHAROLAIS FRED JORGENSEN
2411 FTJ HANK 2123

CALVED: 1/26/2021 TATTOO: 2123 REG No: M960342

OAKDALE DUKE 9003P
 BJR HANK 984 P
 BJR MISS ELI ALI 632 P
 CCC WC RESOURCE 417 P
 FTJ RESOURCE ALI 1827
 FTJ WCCREV SD 1201 ALI 1408

VCR SIR DUKE 135 PLD
 MISS VELVEETA JANE 630
 CMR ELI ALI 9184 PLD
 HEP MISS JOAN 5G
 LT RUSHMORE 8060 PLD
 WC CCC BLUE GIRL 1528 P
 FTJ 1004 SILVER DISTANCE 1201
 FTJ WCCC REV ALI 919 1208

| EPDs | | | | MATERNAL EPDs | | | | Scurs |
|------|------|----|-----|---------------|-----|--------|-----|-------|
| CE | BW | WW | YW | MAT | MCE | TOTMAT | SC | |
| 3.6 | -0.1 | 71 | 128 | 27 | 0.5 | 63 | 1.5 | |

| INDIVIDUAL | | | CARCASS EPDs | | | | INDEX | |
|------------|----------|----------|--------------|------|-------|------|-------|--|
| BIRTH | Adj. 205 | Adj. 365 | CWT | REA | FAT | MARB | TSI | |
| 104 | 780 | | 29 | 0.98 | 0.018 | 0.28 | 273 | |



★ = Top 50% of breed for BW & CED EPDs; ★★ = Top 25% of breed for BW & CED; ★★★ = Top 10% of breed for BW & CED

CHAROLAIS **FRED JORGENSEN**
2412 FTJ Icon 2133

CALVED: 2/11/2021 TATTOO: 2133 REG No: M960339

PZC BOTTOMS UP 5011 ET
WCR ICON 756 P
WCR Ms COUNTYLINE 5251 P

CCC WC RESOURCE 417 P
FTJ RESOURCE MAIDEN 1807
FTJ D REV HANK MAIDEN

TR Mr FIRE WATER 5792RET
THOMAS MS IMPRESSIVE0641
WCR COUNTY LINE 3132 P
WCR Ms IMORESSIVE 3152 P
LT RUSHMORE 8060 PLD
WC CCC BLUE GIRL 1528 P
BJR HANK 984 P
FTJ DR REV 217 MAIDEN 1241

| EPDs | | | | MATERNAL EPDs | | | | Scurs |
|------|------|----|-----|---------------|-----|--------|-----|-------|
| CE | BW | WW | YW | MAT | MCE | TOTMAT | SC | |
| 1.6 | -0.1 | 72 | 131 | 31 | 1.0 | 67 | 0.8 | |

| INDIVIDUAL | | | CARCASS EPDs | | | | INDEX |
|------------|----------|----------|--------------|------|-------|------|-------|
| BIRTH | Adj. 205 | Adj. 365 | CWT | REA | FAT | MARB | TSI |
| 102 | 807 | | 28 | 0.85 | 0.020 | 0.14 | 271 |



CHAROLAIS **FRED JORGENSEN**
2416 FTJ CASCADE 2140

CALVED: 2/24/2021 TATTOO: 2140 REG No: M960335

LT BLUE VALUE 7903 ET
FTJ CASCADE 1508
FTJ SILVER DISTANCE ALI TW1301

FTJ SHANDY FEILD REP 1142
FTJ SHANDYMAN MAIDEN 1351
FTJ GRIDMAKER 3057 707

LT BLUEGRASS 4017 P
LT UNLIMITED MAID 7184 P
LT SILVER DISTANCE 5342P
FTJ EASY BLEND ALI 704-1128
SR/NC FIELD REP 2158 P ET
BCC SHANDY 1123-4042 PET
M6 GRID MAKER 104 PET
BCC P MAID 8050-3057 PET

| EPDs | | | | MATERNAL EPDs | | | | Polled |
|------|------|----|----|---------------|-----|--------|-----|--------|
| CE | BW | WW | YW | MAT | MCE | TOTMAT | SC | |
| 5.1 | -1.6 | 51 | 93 | 20 | 7.9 | 46 | 0.5 | |

| INDIVIDUAL | | | CARCASS EPDs | | | | INDEX |
|------------|----------|----------|--------------|------|-------|------|-------|
| BIRTH | Adj. 205 | Adj. 365 | CWT | REA | FAT | MARB | TSI |
| 102 | 727 | | 12 | 0.68 | 0.013 | 0.16 | 240 |



CHAROLAIS **FRED JORGENSEN**
2413 FTJ MONTICELLO 2127

CALVED: 2/4/2021 TATTOO: 2127 REG No: M960340

VPI FREE LUNCH 708T
FTJ MONTICELLO 1806
FTJ LTRB905 LTBV SHANDY1527

M6 SLEEP EASY 734 PLD
FTJ SD SLEEP EASY ALI 1405
FTJ SILVR DSTNC 1012 ALI 1226

LT RIO BLANCO 1234 P
VPI MISS DUCHESS 404 P
LT BLUE VALUE 7903 ET
FTJ RIO BRAVO SHANDY 4042-905
THREE TREES WIND 0383 ET
M6 Ms 104 DUKE 540 P ET
LT SILVER DISTANCE 5342P
FTJ WCCC REV ALI 721-1012

| EPDs | | | | MATERNAL EPDs | | | | Polled |
|------|-----|----|-----|---------------|-----|--------|-----|--------|
| CE | BW | WW | YW | MAT | MCE | TOTMAT | SC | |
| 0.3 | 1.5 | 61 | 112 | 22 | 0.4 | 53 | 1.2 | |

| INDIVIDUAL | | | CARCASS EPDs | | | | INDEX |
|------------|----------|----------|--------------|------|-------|------|-------|
| BIRTH | Adj. 205 | Adj. 365 | CWT | REA | FAT | MARB | TSI |
| 116 | 867 | | 27 | 0.59 | 0.034 | 0.28 | 253 |



CHAROLAIS **FRED JORGENSEN**
2415 FTJ Icon 2136

CALVED: 2/18/2021 TATTOO: 2136 REG No: M960338

PZC BOTTOMS UP 5011 ET
WCR ICON 756 P
WCR Ms COUNTYLINE 5251 P

LT BLUE VALUE 7903 ET
FTJ HDSTEALTH BLUE VALUE 1424
FTJ STEALTH Hd 219-920

TR Mr FIRE WATER 5792RET
THOMAS MS IMPRESSIVE0641
WCR COUNTY LINE 3132 P
WCR Ms IMORESSIVE 3152 P
LT BLUEGRASS 4017 P
LT UNLIMITED MAID 7184 P
DR STEALTH 574
BCC HOODOO 6020-219 PET

| EPDs | | | | MATERNAL EPDs | | | | Polled |
|------|-----|----|-----|---------------|-----|--------|-----|--------|
| CE | BW | WW | YW | MAT | MCE | TOTMAT | SC | |
| 2.2 | 1.5 | 77 | 138 | 30 | 7.4 | 69 | 1.1 | |

| INDIVIDUAL | | | CARCASS EPDs | | | | INDEX |
|------------|----------|----------|--------------|------|-------|------|-------|
| BIRTH | Adj. 205 | Adj. 365 | CWT | REA | FAT | MARB | TSI |
| 108 | 875 | | 33 | 0.90 | 0.007 | 0.02 | 274 |



CHAROLAIS **FRED JORGENSEN**
2414 FTJ MONTICELLO 2135

CALVED: 2/17/2021 TATTOO: 2135 REG No: M960341

VPI FREE LUNCH 708T
FTJ MONTICELLO 1806
FTJ LTRB905 LTBV SHANDY1527

LT LEDGER 0332 P
FTJ LEDGER ALI 1823
FTJ SILVER DISTANCE ALI TW1301

LT RIO BLANCO 1234 P
VPI MISS DUCHESS 404 P
LT BLUE VALUE 7903 ET
FTJ RIO BRAVO SHANDY 4042-905
LT BLUEGRASS 4017 P
LT BRENDA 6120 PLD
LT SILVER DISTANCE 5342P
FTJ EASY BLEND ALI 704-1128

| EPDs | | | | MATERNAL EPDs | | | | Polled |
|------|-----|----|-----|---------------|-----|--------|-----|--------|
| CE | BW | WW | YW | MAT | MCE | TOTMAT | SC | |
| 1.2 | 0.1 | 67 | 127 | 15 | 5.7 | 49 | 1.3 | |

| INDIVIDUAL | | | CARCASS EPDs | | | | INDEX |
|------------|----------|----------|--------------|------|-------|------|-------|
| BIRTH | Adj. 205 | Adj. 365 | CWT | REA | FAT | MARB | TSI |
| 102 | 738 | | 39 | 0.69 | 0.050 | 0.24 | 268 |



Nutrien
Ag Solutions®

NUTRIEN AG SOLUTIONS
439 HIGHWAY 339
YERINGTON, NV 89447
OFFICE (775) 463-0000

A special thanks to
DOUG & LOREE JOSIE
for the Outstanding
Bull Sale Lunch!

★ = Top 50% of breed for BW & CED EPDs; ★★ = Top 25% of breed for BW & CED; ★★★ = Top 10% of breed for BW & CED

WRAITH · SCARLETT & RANDOLPH
Insurance
Services, Inc.

W·S·R

ESTD 1917

WSR's Pasture, Rangeland & Forage (PRF) Program helps pay your bills during a lack of rainfall!

CURRENT PROGRAMS

- Pasture, Rangeland & Forage (PRF)
NO RANCHER PREMIUM DUE AT SIGNING!
- Livestock Risk Protection (LRP)
- New Western States Grass Fire Insurance Program, covering BLM, Forest Service and Private Ground

Fight Back Against Lack of Rainfall with PRF!

"We are very happy with the results of the PRF program over the past four years. It has become part of our management strategy here on the ranch. Give WSR a call today."

Likely Land and Livestock



PROTECT YOUR WHOLE OPERATION
IN ONE SHOT WITH

Whole Farm Revenue Protection

Whole-Farm Revenue Protection (WFRP) provides a risk management safety net for all commodities on the farm under one insurance policy.

COVERAGE

- Up to 80% subsidized premium
- Can cover up to 85% of projected farm revenue
- Protects against lack of irrigation water
- Covers rain damaged crops
- Can work in with other MPCI programs to reduce premiums
- Can qualify expanding operations
- Covers all commodities on the farm except timber, forest, and forest products; and animals for sport, show, or pets.



Contact us to see what programs we offer to keep you in business during good and bad times!



Jim Vann
jimv@wsrins.com
(530) 218-3379



Casey Ladner
caseyl@wsrins.com
541-281-4722

509 Bush Street
Woodland
CA 95695
wsrins.com

CA Lic #0B48084

WSR is an equal
opportunity employer.

ENDORSED BY



LIMOUSIN AND LIM-FLEX®

LIMOUSIN

Limousins have become popular because of their low birth weights (ease of calving), higher than average dressing percentage (ratio of carcass to live weight) and yield (ratio of meat to carcass), high feed conversion efficiency, and their ability to produce lean, tender meat.. Limousins are especially favoured for crossbreeding with cattle such as Angus, Hereford and Shorthorn because of their ability to contribute hybrid vigour, and improve the yield and feed conversion efficiency of these breeds, which produce higher levels of fat and marbled meat.

As a breed, Limousin continues to strive to maintain its advantages in certain areas while improving upon other facets relative to overall profitability. The result is a breed very much in balance with the demands of our future beef industry and a breed that has the necessary tools to help cattlemen, feeders, packers and retailers generate profits.

Lim-Flex®

Lim-Flex® are a registered hybrid containing 25% to 75% Limousin and between 25% and 75% of either Angus or Red Angus. Lim-Flex® stands for Limousin with muscle and efficiency, along with flexibility — the most significant strength of this powerful genetic blend:

- Flexible seedstock for simple, easily managed crossbreeding
- Flexible market progeny that consistently hit dressing percent, along with yield and quality grade targets for mainstream, case-ready markets
- Flexible females adapted for efficiency across a wide range of environments
- FLEX stands for Flexible Limousin Efficiency Cross (X) — the beef industry's answer to profitable system-wide production of case ready products

LIMOUSIN EPDS

EPDs common to most breeds are defined in EPDs - Basics and Definitions.

THERE ARE A FEW ABBREVIATION DIFFERENCES:

DOC = DOCILITY YG = YIELD GRADE

REA = RIBEYE AREA MB = MARBLING

EPDS AND INDEXES SPECIFIC TO THE LIMOUSIN BREED:

Docility (DOC): EPDs for docility predict genetic differences in the probability that offspring are scored as 1 (docile) or 2 (restless) as opposed to 3, 4, 5 or 6 (nervous to very aggressive). Higher EPD values for docility represent genetics for calmer behavior.

Stayability (STAY): expressed in percent, prediction of the ability of a cow to produce a calf after the age of six. Stayability EPD is the best indicator currently available for measuring reproductive performance.

Mainstream Terminal Index (\$MTI): Measures differences in expected profit per carcass produced on a mainstream grid (yield grade 1 or 2, Select to low-Choice quality grade, and no over- or underweights or dark cutters).

LIMOUSIN ACROSS BREED EPD ADJUSTMENTS

Add this number to Limousin and Lim-Flex® EPDs to get Angus EPD equivalents.

| BW | WW | YW | MK | RE | MARB | FAT | CW |
|-----|-------|-------|------|-------|------|--------|------|
| 1.7 | -10.9 | -35.4 | -4.8 | -0.39 | 0.61 | -0.082 | -4.5 |

North American Limousin Foundation BREED AVERAGE EPDs - SPRING 2022 NON-PARENT BULLS

| | CED | BW | WW | YW | MK | TM | CEM | STAY | DOC | YG | CW | REA | MARB | FAT | \$MTI |
|-----------|-----|-----|----|-----|----|----|-----|------|-----|-------|----|------|------|-------|-------|
| Lim-Flex® | 12 | 0.8 | 70 | 109 | 21 | 56 | 7 | 12 | 13 | -0.20 | 34 | 0.71 | 0.18 | -0.03 | 59.60 |

LimFLEX **EASTERLY ROMANOV RANCH**
2601 ERRL HUNTER ADVANTAGE

CALVED: 8/1/2020 TATTOO: 256H REG No: LFM2290641 ★★★

CONNELY CONFIDENCE PLUS
 STERLING ADVANTAGE 809
 BALDRIDGE PRATISSA C760

WR JOURNEY-1X74
 ERRL CHANEL 1X74
 ERRL XARA 53X

CONNELY CONFIDENCE 0100
 ELBANNA OF CONANGA 1209
 CONNEALY CONSENSUS 578B
 BALDRIDGE PRATISSA W165
 B/R FUTURE DIRECTION 4268
 2 BAR 5050 NEW DESIGN 7831
 RADS BLACK PRODIGY
 ERRL MISS TAFFY

| GROWTH AND MATERNAL EPDs | | | | | | | | | |
|--------------------------|------|----|-----|------|----|-----|------|-----|--------------------|
| CED | BW | WW | YW | MILK | TM | CEM | STAY | DOC | |
| 15 | -1.5 | 74 | 122 | 21 | 58 | 7 | 12 | 16 | 25% Lim DBL PLD |

| INDIVIDUAL | | | CARCASS EPDs | | | | | \$ INDEX |
|------------|----------|----------|--------------|----|------|------|------|----------|
| BIRTH | Adj. 205 | Adj. 365 | YG | CW | REA | MARB | FAT | \$ MTI |
| 78 | 626 | 1205 | -0.07 | 53 | 0.81 | 0.56 | 0.00 | 73.57 |



LimFLEX **EASTERLY ROMANOV RANCH**
2603 ERRL HAYES ADVANTAGE

CALVED: 8/13/2020 TATTOO: 265H REG No: LFM2290640 ★★★

CONNELY CONFIDENCE PLUS
 STERLING ADVANTAGE 809
 BALDRIDGE PRATISSA C760

WR JOURNEY-1X74
 ERRL CRYSTAL 1X74
 ERRL URSULA

CONNELY CONFIDENCE 0100
 ELBANNA OF CONANGA 1209
 CONNEALY CONSENSUS 578B
 BALDRIDGE PRATISSA W165
 B/R FUTURE DIRECTION 4268
 2 BAR 5050 NEW DESIGN 7831
 JCL LODESTAR 27L
 ERRL MISS EASTERLY WIND

| GROWTH AND MATERNAL EPDs | | | | | | | | | |
|--------------------------|------|----|-----|------|----|-----|------|-----|--------------------|
| CED | BW | WW | YW | MILK | TM | CEM | STAY | DOC | |
| 16 | -1.3 | 82 | 134 | 22 | 63 | 7 | 13 | 14 | 25% Lim DBL PLD |

| INDIVIDUAL | | | CARCASS EPDs | | | | | \$ INDEX |
|------------|----------|----------|--------------|----|------|------|------|----------|
| BIRTH | Adj. 205 | Adj. 365 | YG | CW | REA | MARB | FAT | \$ MTI |
| 80 | 666 | 1204 | -0.08 | 59 | 0.94 | 0.56 | 0.01 | 75.00 |



LimFLEX **EASTERLY ROMANOV RANCH**
2602 ERRL HARPO ADVANTAGE

CALVED: 8/2/2020 TATTOO: 257H REG No: LFM2290643 ★★

CONNELY CONFIDENCE PLUS
 STERLING ADVANTAGE 809
 BALDRIDGE PRATISSA C760

SYDGEN TRUST 6228
 ERRL ZARA TRUST
 ERRL MISS TEMPEST 21T

CONNELY TOBIN
 ELBANNA OF CONANGA 1209
 CONNEALY CONSENSUS 578B
 BALDRIDGE PRATISSA W165
 SCR PROMISE 4042
 SYDGEN FOREVER LADY 4413
 WULFS GUARDIAN 5074G
 HPNT ROBIN 16R

| GROWTH AND MATERNAL EPDs | | | | | | | | | |
|--------------------------|------|----|-----|------|----|-----|------|-----|--------------------|
| CED | BW | WW | YW | MILK | TM | CEM | STAY | DOC | |
| 14 | -1.6 | 82 | 136 | 22 | 63 | 6 | 12 | 18 | 25% Lim DBL PLD |

| INDIVIDUAL | | | CARCASS EPDs | | | | | \$ INDEX |
|------------|----------|----------|--------------|----|------|------|-------|----------|
| BIRTH | Adj. 205 | Adj. 365 | YG | CW | REA | MARB | FAT | \$ MTI |
| 80 | 692 | 1292 | -0.06 | 62 | 0.78 | 0.40 | -0.01 | 70.14 |

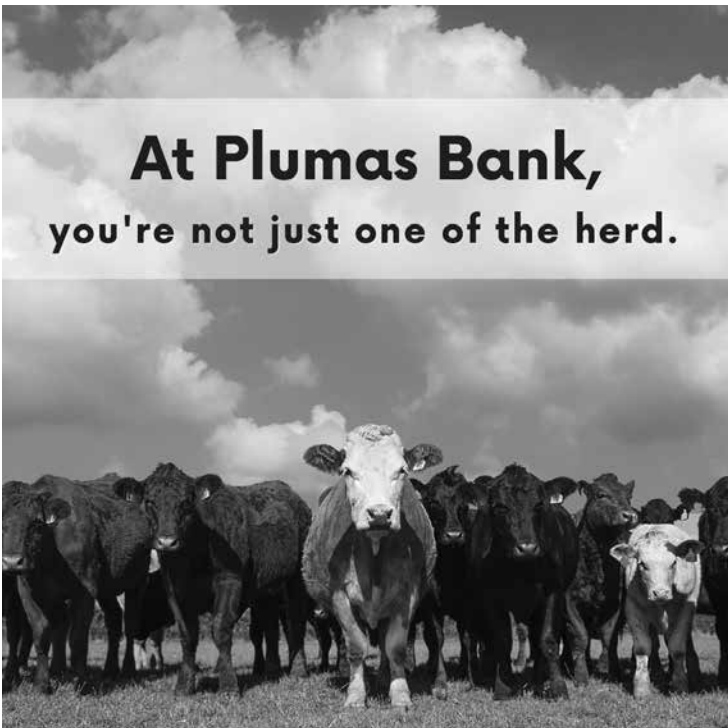

**At Plumas Bank,
 you're not just one of the herd.**

Experience the Plumas Bank difference with our Ag Lending experts.

John Hays 775.786.0907 x2513
 John Rayl 530.283.7305 x5101
 Cassie Oyarzun 530.233.1999 x1709



★ = Top 50% of breed for BW & CED EPDs; ★★ = Top 25% of breed for BW & CED; ★★★ = Top 10% of breed for BW & CED

DATAMARS
Livestock™

Works better together.



Your instincts, our intel.

Let's not beat around the bush - agriculture is hard work. It's early mornings, it's late nights. It's about getting your hands dirty to get the job done. It's about adapting to challenges, and there are many. Datamars Livestock links tools that promote animal health, enable precision animal management, and improve protein production. These tools work together, communicating with each other and communicating with you.

datamarsna.com | 800.433.3112

Tru-Test
DATAMARS

Z
TAGS
DATAMARS

Speedrite
DATAMARS

Patri t
DATAMARS

njphillips
DATAMARS

California Ag Commodities

P.O. Box 9228

Red Bluff, CA 96080

Dennis Morrison (530) 517-0617



*The Snyder Family thanks Dennis Morrison
and the entire staff at California Ag Commodities
for supporting*

BULLS FOR THE 21ST CENTURY



Normal = Me Time

Daily feeding of **BOVAMINE DEFEND®** to cattle supports normal functions of the rumen and intestinal tract—digestion, absorption, barrier functions, and immunity—keeping cattle normal and healthy.

With that peace-of-mind, you'll have time to do what matters most.

Scan this QR code to learn how Chr. Hansen probiotic strains help support normal: normal feed, normal animals, normal life.



CHR HANSEN

Improving food & health

BOVAMINE DEFEND® is listed in the BIFSCO pre-harvest library as a product which has met the established requirements for listing.

A black and white photograph of the Main Street Inn. The building is a two-story structure with a gabled roof and a covered entrance. A sign on the building reads "MAIN STREET INN". To the right, a large wooden signpost also displays "MAIN STREET INN". The scene is framed by evergreen trees.

MAIN STREET INN

Homespun Hospitality - Rustic Decor - True Comfort

Main Street Inn

111 S. Main St. • Yerington, NV 89447

(775) 463-2164

A black and white photograph of a long, narrow pen filled with a large number of dark-colored cattle. The pen is bordered by a metal railing on the left and a concrete wall on the right. The background shows a large open field with some buildings in the distance.

SNYDER

LIVESTOCK COMPANY, INC.

PO Box 550
Yerington, NV 89447
775-463-2677
www.slcnv.com

GROOMING
HOOF TRIMMING
SEMEN TESTING
ULTRASOUNDING
FEED EFFICIENCY TESTING
CUSTOM BREEDING
FREEZE BRANDING
YEARLING DATA
MONTHLY WEIGHTS

CUSTOM SEEDSTOCK DEVELOPMENT
COMMERCIAL CALF BACKGROUNDING

SIMMENTAL AND SIMANGUS

FINDING THE VALUE IN CROSSBREEDING

Crossbred commercial cows are absolutely more productive and more profitable than straight-bred commercial cows. End of story! We more often hear emphasis and promotion of the direct effects of individual heterosis and what it means to calf weights, because the effects are much more immediate and more easily quantified. By far the greatest positive effects of crossbreeding, however, are in the additional profitability it generates from the commercial cowherd.

Research has repeatedly shown the lifetime production value advantage of a crossbred female over her purebred counterparts of up to 25%. That means that if an average straight-bred commercial female produces six calves averaging 500 pounds at weaning or 3,000 pounds of weaned calf, then her crossbred counterpart will produce about 3,750 pounds during her productive lifetime.

There is almost no other practice a commercial producer can adopt that will generate that much additional return to a cowherd enterprise on an annual basis.

Where does the substantial added production come from? First, hybrid vigor has an enormous impact on fertility and longevity. Research shows that the average crossbred female will produce an extra calf in her lifetime when compared to her straight-bred counterparts.

For most US production environments, females that are between 50% and 25% Continental genetics with the remaining 1/2 to 3/4 being British breeding are proving to have the most value.

Conquering the management issues associated with planned crossbreeding systems can still be a challenge for some. How can commercial herds best manage crossbreeding systems to optimize heterosis and promote the uniformity they need in their cowherd to make both management and calf marketing more effective? Composite bulls provide the answer for some to reduce management costs and still take advantage of heterosis.

However you choose to implement programs to take advantage of the value of maternal heterosis, what's important is that you find a way to collect the dollars that are available by using it. There is no other single production practice that can

increase the profitability of a livestock enterprise more than using crossbred females, and it's nearly free. Excerpts from: Ropp, Marty. "Crossbreeds Versus Purebreds." SimTalk 2014: 30. Print.

SIMMENTAL EPDS

EPDs common to most breeds are defined in EPDs - Basics and Definitions.

THERE ARE A FEW ABBREVIATION DIFFERENCES:

BF = BACK FAT CWT = CARCASS WEIGHT

MRB = MARBLING YG = YIELD GRADE

MCE = MATERNAL CALVING EASE

EPDS AND INDEXES SPECIFIC TO THE SIMMENTAL BREED:

Maternal Weaning Weight (MWW): Pounds of weaning weight due to milk and growth.

Stayability (STAY): Percent of daughters remaining in the cowherd at six years of age.

Warner-Bratzler Shear Force (WBSF): Pounds of force required to shear a steak.

\$ INDEXES. Though EPDs allow for the comparison of genetic levels for many economically important traits, they only provide a piece of the economic puzzle. Through well-conceived, rigorous mathematical computation, \$ indexes blend EPDs and economics to estimate an animal's overall impact on your bottom line.

All-Purpose Index (API): Evaluates sires for use on the entire cow herd (bred to both Angus first-calf heifers and mature cows) with the portion of their daughters required to maintain herd size retained and the remaining heifers and steers put on feed and sold grade and yield.

Terminal Index (TI): Evaluates sire for use on mature Angus cows with all offspring put on feed and sold grade and yield.

SIMANGUS ACROSS BREED EPD ADJUSTMENTS

Add this number to a Sim Angus EPD to get Angus EPD equivalents.

| BW | WW | YW | Milk | MRB | REA | BF | CWT |
|-----|-------|-------|------|-------|------|--------|------|
| 1.7 | -16.2 | -25.5 | -2.8 | -0.19 | 0.50 | -0.066 | -4.5 |

American Simmental Association

BREED AVERAGE EPDs - SPRING 2022 NON-PARENT BULLS

| | CE | BW | WW | YW | MCE | Milk | MWW | CWT | YG | MRB | BF | REA | API | TI | WBSF |
|----------|------|------|------|-------|-----|------|------|------|-------|------|-------|------|--------|-------|-------|
| SimAngus | 12.1 | 0.60 | 74.4 | 114.5 | 6.7 | 22.5 | 59.7 | 32.1 | -0.22 | 0.29 | -0.04 | 0.65 | 129.28 | 76.93 | -0.34 |

SIMANGUS GUEDEL CATTLE Co.

2701 KG MAIN EVENT 092H

CALVED: 10/17/2020 TATTOO: 092H REG No: 3916122

MR NLC UPGRADE U8676
TJ MAIN EVENT 503B
TJ MISS NEW DAY U14

LLSF UPRISING Z925
KG SHASTA 663D
J&C SHASTA S23

ELLINGSON LEGACY M229
MS NLC MOJO S6119 B
BOYD NEW DAY 8005
T J MISS CALIFORNIA K13
HEADS UP 20X ET
LLSF UNTOUCHABLE U925
CNS DREAM ON L186
J&C BLACK CHERRY L23

| EPDs | | | | MATERNAL EPDs | | | INDEXES | |
|------|-----|------|-------|---------------|------|------|---------|----|
| CE | BW | WW | YW | MCE | MLK | MWW | API | TI |
| 10.2 | 1.9 | 87.3 | 131.9 | 4.5 | 22.0 | 65.6 | 114 | 79 |

| INDIVIDUAL | | | CARCASS EPDs | | | | |
|------------|----------|----------|--------------|------|--------|------|-------|
| BIRTH | Adj. 205 | Adj. 365 | CW | REA | BF | MRB | WBSF |
| 83 | 771 | 1275 | 36.5 | 0.95 | -0.111 | 0.11 | -0.14 |

THREE-
QUARTER
BLOOD

SIMANGUS GUEDEL CATTLE Co.

2705 KG MAINLINE 131J

CALVED: 2/4/2021 TATTOO: 131J REG No: 3997806

TJ MAIN EVENT 503B
CDI MAINLINE 265D
HOOK'S BEYONCE 82B

CIRCLE TWIN VP U006
KG PRIDE C542
J3R OBJECTIVE 5J2 741

MR NLC UPGRADE U8676
TJ MISS NEW DAY U14
GW-WBF SUBSTANCE 820Y
HOOK'S SARITA 92Y
CIRCLE TWIN V P N181
KR2
DRMCTR OBJECTIVE 5J2
DRMCTR 1407 DESIGN 4B1

| EPDs | | | | MATERNAL EPDs | | | INDEXES | |
|------|-----|------|-------|---------------|------|------|---------|----|
| CE | BW | WW | YW | MCE | MLK | MWW | API | TI |
| 8.7 | 2.2 | 82.3 | 130.9 | 5.0 | 22.1 | 62.1 | 129 | 79 |

| INDIVIDUAL | | | CARCASS EPDs | | | | |
|------------|----------|----------|--------------|------|--------|------|-------|
| BIRTH | Adj. 205 | Adj. 365 | CW | REA | BF | MRB | WBSF |
| 83 | 738 | | 40.0 | 0.64 | -0.052 | 0.32 | -0.37 |

HALF BLOOD

SIMANGUS GUEDEL CATTLE Co.

2702 KG MAIN EVENT 111J

CALVED: 1/3/2021 TATTOO: 111J REG No: 3997813

MR NLC UPGRADE U8676
TJ MAIN EVENT 503B
TJ MISS NEW DAY U14

SANDEENS SOS
KG ELSA 808F
GCF MISS ELSA

ELLINGSON LEGACY M229
MS NLC MOJO S6119 B
BOYD NEW DAY 8005
T J MISS CALIFORNIA K13
DJ SALUTE G509
K022
CNS DREAM ON L186
SS MISS BREAK

| EPDs | | | | MATERNAL EPDs | | | INDEXES | |
|------|-----|------|-------|---------------|------|------|---------|----|
| CE | BW | WW | YW | MCE | MLK | MWW | API | TI |
| 10.6 | 1.7 | 75.7 | 111.5 | 3.7 | 23.3 | 61.0 | 114 | 72 |

| INDIVIDUAL | | | CARCASS EPDs | | | | |
|------------|----------|----------|--------------|------|--------|------|-------|
| BIRTH | Adj. 205 | Adj. 365 | CW | REA | BF | MRB | WBSF |
| 92 | 715 | | 32.2 | 0.74 | -0.087 | 0.13 | -0.14 |

FIVE-
EIGHTHS
BLOOD

SIMANGUS GUEDEL CATTLE Co.

2706 KG BANKROLL 135J

CALVED: 2/5/2021 TATTOO: 135J REG No: 3997805

W/C LOADED UP 1119Y
W/C BANKROLL 811D
MISS WERNING KP 8543U

FBF1 COMBUSTIBLE
KG ENTENSE D634
BT EVERELDA ENTENSE 566P

REMINGTON LOCK N LOADED54U
AUBREY'S BLACK BLAZE III
WAGR DREAM CATCHER 03R
MISS WERNING 534R
SVF STEEL FORCE S701
LAZY H BURN BABY BURNR34
BR MIDLAND
BT EVERELDA ENTENSE 57D

| EPDs | | | | MATERNAL EPDs | | | INDEXES | |
|------|-----|------|-------|---------------|------|------|---------|----|
| CE | BW | WW | YW | MCE | MLK | MWW | API | TI |
| 13.6 | 1.3 | 74.7 | 110.9 | 6.6 | 20.2 | 57.3 | 124 | 74 |

| INDIVIDUAL | | | CARCASS EPDs | | | | |
|------------|----------|----------|--------------|------|--------|------|-------|
| BIRTH | Adj. 205 | Adj. 365 | CW | REA | BF | MRB | WBSF |
| 79 | 701 | | 32.2 | 0.94 | -0.053 | 0.22 | -0.31 |

HALF BLOOD

SIMANGUS GUEDEL CATTLE Co.

2703 KG BANKROLL 116J

CALVED: 1/6/2021 TATTOO: 116J REG No: 3997808 ★

W/C LOADED UP 1119Y
W/C BANKROLL 811D
MISS WERNING KP 8543U

CONNELLY RIGHT ANSWER 746
GCC RITA 413
GCC RITA 225

REMINGTON LOCK N LOADED54U
AUBREY'S BLACK BLAZE III
WAGR DREAM CATCHER 03R
MISS WERNING 534R
S A V FINAL ANSWER 0035
HAPPY DELL OF CONANGA 262
S A V NET WORTH 4200
RAY RITA 2132

| EPDs | | | | MATERNAL EPDs | | | INDEXES | |
|------|-----|------|-------|---------------|------|------|---------|----|
| CE | BW | WW | YW | MCE | MLK | MWW | API | TI |
| 13.1 | 0.3 | 75.1 | 113.6 | 6.8 | 22.5 | 60.0 | 129 | 77 |

| INDIVIDUAL | | | CARCASS EPDs | | | | |
|------------|----------|----------|--------------|------|--------|------|-------|
| BIRTH | Adj. 205 | Adj. 365 | CW | REA | BF | MRB | WBSF |
| 78 | 693 | | 33.6 | 0.60 | -0.021 | 0.32 | -0.21 |

HALF BLOOD

SIMANGUS GUEDEL CATTLE Co.

2704 KG BANKROLL 129J

CALVED: 2/1/2021 TATTOO: 129J REG No: 3997810 ★

W/C LOADED UP 1119Y
W/C BANKROLL 811D
MISS WERNING KP 8543U

REMINGTON LOCK N LOADED54U
AUBREY'S BLACK BLAZE III
WAGR DREAM CATCHER 03R
MISS WERNING 534R

603

| EPDs | | | | MATERNAL EPDs | | | INDEXES | |
|------|-----|------|------|---------------|------|------|---------|----|
| CE | BW | WW | YW | MCE | MLK | MWW | API | TI |
| 12.8 | 0.1 | 67.4 | 97.2 | 2.9 | 23.9 | 76.8 | 122 | 72 |

| INDIVIDUAL | | | CARCASS EPDs | | | | |
|------------|----------|----------|--------------|------|--------|------|------|
| BIRTH | Adj. 205 | Adj. 365 | CW | REA | BF | MRB | WBSF |
| 74 | 660 | | 28.9 | 0.85 | -0.055 | 0.26 | |

HALF BLOOD

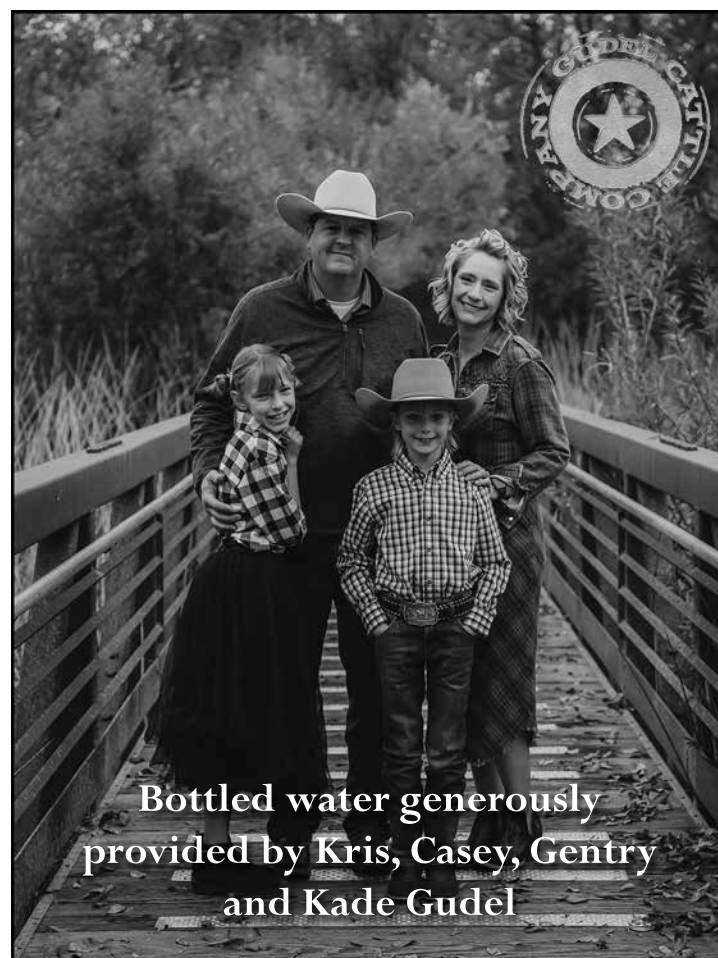

Bottled water generously
provided by Kris, Casey, Gentry
and Kade Gudel

★ = Top 50% of breed for BW & CED EPDs; ★★ = Top 25% of breed for BW & CED; ★★★ = Top 10% of breed for BW & CED

BRANGUS

A SUSTAINABLE BEEF BREED

Are YOU a profit-minded cattleman? Brangus is the sustainable beef breed with more than 60 years of designed crossbreeding just for you. Ultimately, Brangus cattle make ranching operations more profitable and sustainable with noted hybrid vigor, environmental adaptability, improved longevity, and excellent reproductive efficiencies.

PREEMINENT GENETICS

The Brangus breed combines preeminent genetics of modern Brahman and Angus cattle to produce the most environmentally-adapted beef breed in the world. Brangus and Brangus-influenced cattle adapt well to a wide range of environmental conditions and climates. The combination of Bos indicus and Bos taurus traits in Brangus genetics allow them to thrive in hot, humid environments, as well as cold environments. Additionally, Brangus withstand parasites and disease better than any other breed of cattle. Brangus cattle adapt and flourish in some of the harshest environments in the world. The Brangus replacement female thrives in the humid Texas climate, fescue-infested pastures from Missouri to Tennessee, the tropical weather in Florida, the wet, cold winters in Nevada, and everywhere in-between.

THE NEARLY PERFECT BRANGUS FEMALE

Brangus is the maternal breed of choice that offers reproductive excellence and optimum growth rates without sacrificing carcass performance. The nearly perfect-uttered Brangus female excels in efficiency and weaned-calf production as she outclasses others in milk production under limited feed inputs and other environmental constraints.

Her Bos indicus heritage gives her built-in calving ease, fertility, insect tolerance, and longevity; while her Angus heritage gives her innate marbling abilities all in a polled, moderate-framed, solid-colored package.

The highly-sought-after Brangus-influenced replacement female is known for her easy fleshing ability, early puberty, and lower input costs as she consistently calves at an early age. She is the ideal maternal choice for commercial cattlemen maximizing heterosis in a continuous breeding

system producing replacement females or in a terminal breeding system utilizing continental bulls to produce feeder calves without sacrificing carcass composition. The maternal heterosis means the cow will be more adaptable, have higher longevity, wean heavier calves, and produce more total pounds in her lifetime.

BRANGUS EPDS

EPDs common to most breeds are defined in EPDs - Basics and Definitions.

EPDS AND INDEXES SPECIFIC TO THE BRANGUS BREED:

TERMINAL INDEX (TI): is a bio-economic index which considers six growth and carcass-related traits, each trait weighted according to its heritability and economic importance in a feedlot situation with carcasses valued by weight, yield, and quality grade. IBBA advises breeders to evaluate the percentile rank rather than the actual index value.

FERTILITY INDEX (FI): is a bio-economic index which considers six traits, each trait weighted according to its heritability and economic importance in a cow-calf enterprise. IBBA advises breeders to evaluate the percentile rank rather than the actual index value.

BRANGUS ACROSS BREED EPD ADJUSTMENTS

Add this number to a Brangus EPD to get Angus EPD equivalents.

| BW | WW | YW | MILK | IMF | REA | FAT |
|-----|------|------|------|------|------|------|
| 2.8 | 16.5 | 10.2 | 14.1 | 0.00 | 0.00 | 0.00 |

International Brangus Breeders Association BREED AVERAGE EPDs - SPRING 2022 NON-PARENT BULLS

| CE | BW | WW | YW | MILK | TM | CEM | SC | STAY | REA | IMF | FAT | TERM | FERT |
|-----|-----|------|------|------|------|-----|------|------|------|------|--------|------|------|
| 5.0 | 0.9 | 24.7 | 45.3 | 8.5 | 20.9 | 3.6 | 0.47 | 0.94 | 0.34 | 0.06 | -0.041 | 2.1 | 0.5 |

BRANGUS ROMANS BRANGUS AND ANGUS
2093 RB UB MITTY IN FOCUS 115J

CALVED: 1/29/2021 TATTOO: 115J REG No: UB10479125 ★★

S A F FOCUS OF ER
 MYTTY IN FOCUS
 MYTTY COUNTESS 906

BEST BET OF BRINKS 535H38
 RB MISS BEST BET 115B
 RB Ms 607L11 BANKER 115W

S A F FAME
 G D A R FOREVER LADY 246
 SITZ ALLIANCE 6595
 BALDRIDGE COUNTESS 357
 BRINKS CC NEWS DAY 661C2
 MISS BB NEW TYSON 535B15
 SDF GLAD BANKER
 3-S MISS BS 607L11-11T

| GROWTH AND MATERNAL EPDs | | | | | | | | |
|--------------------------|-----|----|----|------|------|-----|------|------|
| CED | BW | WW | YW | MILK | TM | CEM | SC | STAY |
| 6.2 | 0.0 | 43 | 92 | 12 | 33.5 | 3.1 | 1.31 | 1.24 |

| INDIVIDUAL | | |
|------------|----------|----------|
| BIRTH | Adj. 205 | Adj. 365 |
| 68 | 665 | |

| CARCASS AND INDEX EPDs | | | | |
|------------------------|------|--------|------|------|
| REA | IMF | FAT | TERM | FERT |
| 0.59 | 0.33 | -0.023 | 4.58 | 0.30 |

BRANGUS ROMANS BRANGUS AND ANGUS
2802 RB UB CALVARY 108J2

CALVED: 2/5/2021 TATTOO: 108J2 REG No: 10479127

CONNELLY CAVALRY 1149
 JVC CAVALRY V3326
 BRUSETT FOREVER W857

MC BW FLIGHT DECK 889W4
 RB MISS FLIGHT DECK 108C
 RB MISS BANKERS UPDATE 108W

CONNELLY CONSENSUS
 BRISTA OF CONANGA 927T
 TC FRANKLIN 619
 BRUSETT FOREVER 827
 NIMITZ OF BRINKS 75L12
 MC Ms EXTRAVAGANT 889P4
 SDF GLAD BANKER
 RB Ms UPDATE 108H

| GROWTH AND MATERNAL EPDs | | | | | | | | |
|--------------------------|-----|----|----|------|------|-----|-----|------|
| CED | BW | WW | YW | MILK | TM | CEM | SC | STAY |
| 4.1 | 0.6 | 27 | 45 | 15 | 28.5 | 3.5 | .29 | 1.76 |

| INDIVIDUAL | | |
|------------|----------|----------|
| BIRTH | Adj. 205 | Adj. 365 |
| 78 | 650 | |

| CARCASS AND INDEX EPDs | | | | |
|------------------------|-----|--------|------|------|
| REA | IMF | FAT | TERM | FERT |
| .35 | .15 | -0.036 | 2.36 | 1.03 |

BRANGUS ROMANS BRANGUS AND ANGUS
2801 RB UB RESOLUTE 108J1

CALVED: 2/5/2021 TATTOO: 108J1 REG No: 10486803

K C F BENNETT ABSOLUTE
 R B RESOLUTE 1844
 R B LADY FOCUS 303-844

SDF GLAD BANKER
 RB Ms BANKERS UPDATE 108W
 RB Ms UPDATE 108H

S A V FINAL ANSWER 0035
 THOMAS MISS LUCY 5152
 MYTTY IN FOCUS
 B A LADY 6807 303
 SDF GLAD BANKER
 SDF Ms BANKERS PINE
 MTG Mr UPDATE 582B3
 MISS J LEIGH 108

| GROWTH AND MATERNAL EPDs | | | | | | | | |
|--------------------------|----|----|----|------|----|-----|-----|------|
| CED | BW | WW | YW | MILK | TM | CEM | SC | STAY |
| 4.7 | .4 | 30 | 50 | 8 | 23 | | .50 | 1.25 |

| INDIVIDUAL | | |
|------------|----------|----------|
| BIRTH | Adj. 205 | Adj. 365 |
| 76 | 622 | |

| CARCASS AND INDEX EPDs | | | | |
|------------------------|-----|--------|------|------|
| REA | IMF | FAT | TERM | FERT |
| .45 | .24 | -0.025 | | |

★ = Top 50% of breed for BW & CED EPDs; ★★ = Top 25% of breed for BW & CED; ★★★ = Top 10% of breed for BW & CED

A special thanks to

Cherry Valley Guide Service

for Providing the Tents



Dennis Rechel, Master Guide
 P.O. Box 217
 Yerington, NV, 89447
 (775) 427-2275

We Are The Exception Not The Compromise



www.lairdmfg.com

Merced, CA - 209.722.4145 • Tulare, CA - 559.686.9303 • Email: sales@lairdmfg.com



AUTO PARTS

Yerington Auto Parts — Napa
800 W Goldfield Ave.
Yerington, NV 89447
(775) 463-3141

O'Reilly Auto Parts
522 W. Goldfield Ave.
Yerington, NV 89447
(775) 463-2910

FUEL

Chevron
423 N Main St.
Yerington, NV 89447
(775) 463-2552

Jackson's
1 N. Hwy 95 A
Yerington, NV 89447
(775) 463-5417

Jim Menesini Petroleum
27 Bulk Plant Rd
Yerington, NV 89447
(775) 463-2076

Maverik
402 W Goldfield Ave.
Yerington, NV 89447
(775) 463-7765

HARDWARE

Giomi's Ace Hardware
119 W Bridge St.
Yerington, NV 89447
(775) 463-4427

J's True Value Hardware
401 W Goldfield Ave.
Yerington, NV 89447
(775) 463-1261

LODGING

Copper Inn
307 N Main St.
Yerington, NV 89447
(775) 463-2135

LODGING

Main Street Inn
111 S Main St.
Yerington, NV 89447
(775) 463-2164

Yerington Inn
4 N Main St.
Yerington, NV 89447
(775) 463-3144

RESTAURANTS

Chapala
30 S. Main St..
Yerington, NV 89447
(775) 463-9430

China Chef
415 Main St.
Yerington, NV 89447
(775) 463-7112

Country Sunflower
1 Willhoyt Ln.
Yerington, NV 89447
(775) 463-2054

Dini's Lucky Club Cafe
45 N. Main St.
Yerington, NV 89447
(775) 463-2868

El Altano
615 S. Main St.
Yerington, NV 89447
(775) 463-9569

Nunez Restaurant
516 W. Goldfield Ave.
Yerington, NV 89447
(775) 463-3823

RESTAURANTS

El Superior
121 W. Bridge St.
Yerington, NV 89447
(775) 463-2593

McDonald's
164 W. Goldfield Ave.
Yerington, NV 89447
(775) 463-1838

Parra's Tacos
20 W. Bridge St.
Yerington, NV 89447
(775) 463-1489

Pioneer Crossing Casino
11 N. Main St.
Yerington, NV 89447
(775) 463-2481

Port of Subs
115 W. Goldfield Ave.
Yerington, NV 89447
(775) 344-8264

Rosie's Place
2881 NV 208
Wellington, NV 89444
(775) 465-0041

Round Table Pizza
124 W. Goldfield Ave.
Yerington, NV 89447
(775) 463-0033

Sherry's Stage Stop
11 Hwy 95A North.
Yerington, NV 89447
(775) 463-3707

Subway
198 W. Goldfield Ave.
Yerington, NV 89447
(775) 463-7827

Tailgater's
517 W. Bridge St.
Yerington, NV 89447
(775) 463-6027

BULLS FOR THE 21ST CENTURY

Bull Buyer's Seminar

SATURDAY, MARCH 12, 2022 AT 2:30 PM

When Will They Listen to us?

by Dr. Dave Daley

Dr. Daley tells of the devastating Bear Fire in Butte County, California, his heart wrenching loss of range and cattle, and how he leveraged his loss into an opportunity to engage California Legislators, Congress, and public land administrators in discussions about meaningful management of the fuel build-up on our federal lands. Dave Daley is well known within ranching circles as a great communicator and educator. He will share insights on how he has been able to influence those who make policies that impact our operations.

Dave was also instrumental in the establishment of the California Cattle Council. Two years ago, cattlemen in California approved a \$1 assessment that can be used for a broad range of activities to enhance ranching operations in California. Dave chairs that organization and will describe the establishment and administration of the funds and show examples of projects funded by the California Cattle Council.

Dave will be speaking Saturday, March 12, in conjunction with Snyder's Bulls for the 21st Century bull sale in Yerington, Nevada.

Following the presentation by Dr. Daley, Yerington Rotary and Yerington PEO are hosting, Boots, Buckles, and Bling. The dinner dance will provide bull sale consignors and buyers an opportunity to kick up their heels with the locals for a big night in Yerington. The evening will include an incredible steak dinner, no-host bar, silent and live auctions, raffle, and dancing to the Buck Ford Band. Proceeds from the party will support many community projects including thousands of dollars in scholarships that both organizations award to outstanding Yerington students. The 2022 Bulls for the 21st Century sale will be held on Sunday, March 13, following the action packed Saturday. This year's bulls went through a tough winter. They performed in spite of the mud and cold. The 2022 bull consignment exhibits more quality than we have ever had in the past. They are thick, deep, well-muscled, and gained incredibility for the feedlot conditions. These bulls are stout, fit, and ready to go to work. The Early and Late Fall bulls have had nearly 2 months of pasture time to harden muscles and hooves. And, each of them will easily load into a gooseneck. They are trailer-trained by the Snyder crew.

Boots, Buckles & Bling Dinner & Dance

Saturday, March 12, 2022

5:00 PM

\$30 Adult • \$20 Child
Steak Dinner • Full Bar
Limited Live Auction

Adult admission age 14 and older

Child admission age 6-13

Age 5 and under free

Adult admission includes

1 beverage ticket and 1 raffle ticket.

*All proceeds from the dinner, dance, and auction go toward
funding Yerington Rotary and Yerington PEO projects.*

Rotary
Club of Yerington

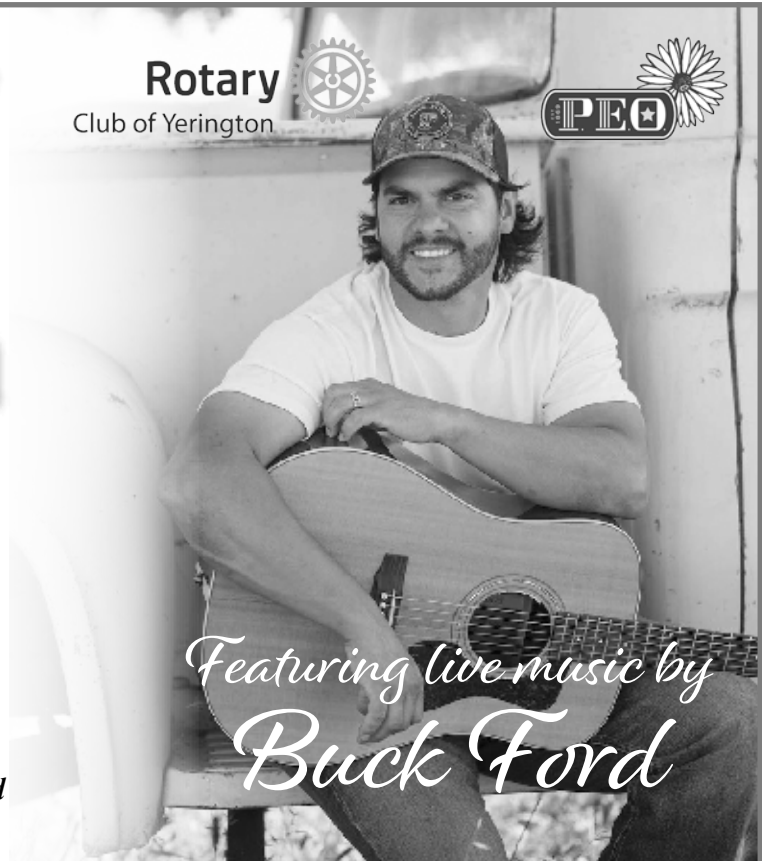

*Featuring live music by
Buck Ford*

Snyder Livestock
PO Box 550
Yerington, NV 89447

| |
|-----------------------|
| Presorted First Class |
| US Postage Paid |
| Poor Richard's Press |
| 93401 |

For every bull purchased at our 2022 *Bulls for the 21st Century* Sale you will receive one chance to win GIFT CERTIFICATES courtesy of the "Complete Bull Test" consignors.



\$500

Snyder's Pinenut Livestock Supply
Gardnerville & Fallon, NV

\$500

Mason Valley Equipment or Smith Valley Garage
Smith & Yerington, NV

\$500

Renner Equipment
Smith, Fallon & Yerington, NV

To be eligible to win, you must be present at the conclusion of the sale when the official drawing is held!

BROCHURE FUNDED IN PART BY GRANTS FROM YERINGTON AND LYON COUNTY ROOM TAX BOARDS